

TACO BELL PRELIMINARY 2-PARCEL PARTITION

LOCATED IN THE NE 1/4 SEC 14, T 2S, R 4E, W.M.
CITY OF SANDY, COUNTY OF CLACKAMAS, OREGON
AUGUST 14, 2023

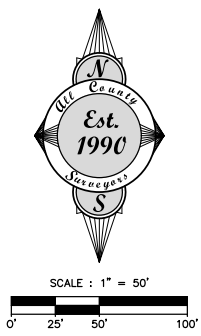
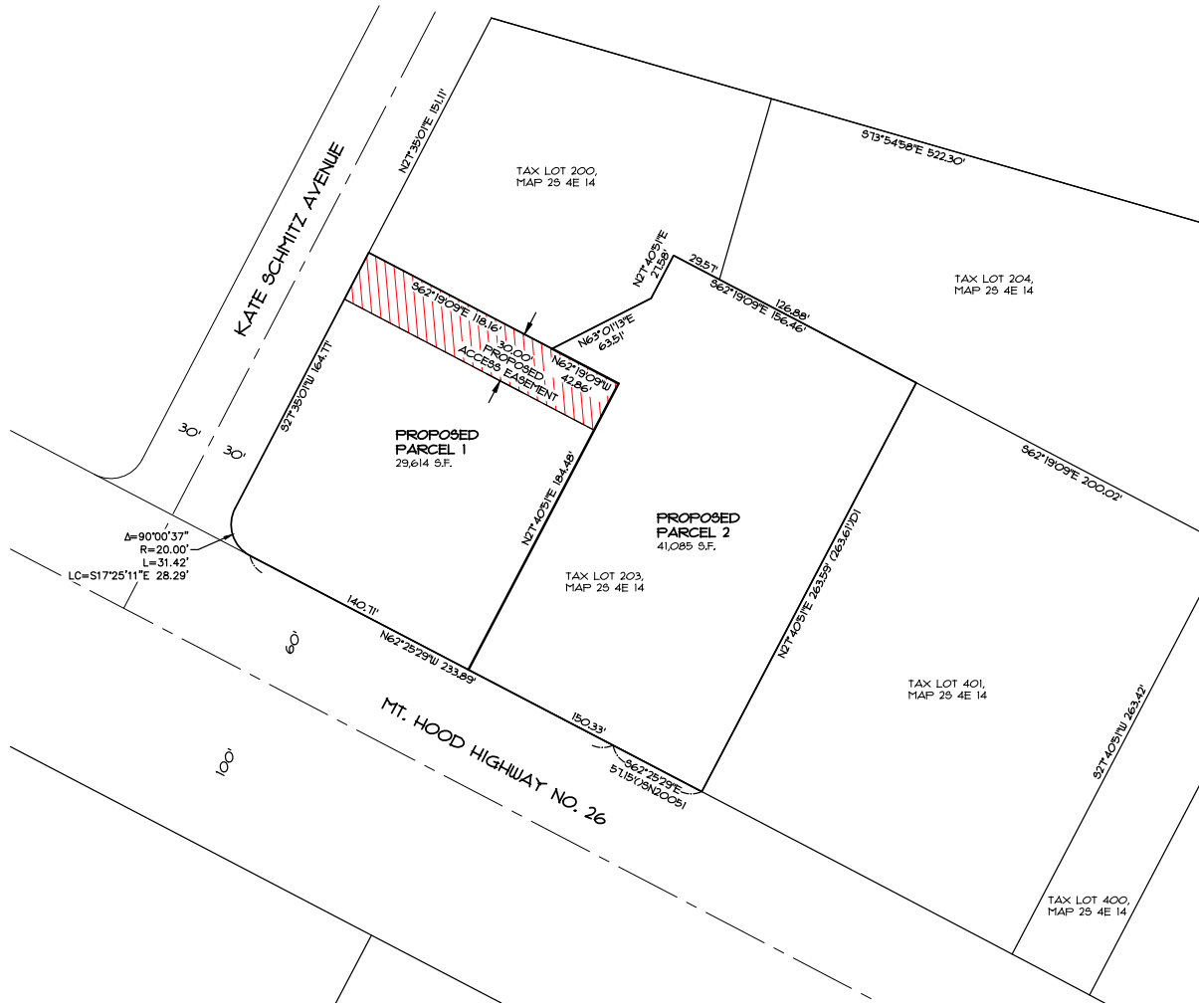

CLIENT: JANZ BERRYLAND
REGISTERED
PROFESSIONAL
LAND SURVEYOR
OREGON
JANUARY 23, 1990
DALE L. HULT
2427
RENEWS 07/01/25

All County
Surveyors & Planners, Inc.
Surveying, Planning
and Civil Engineering
P.O. Box 955 Sandy, OR 97055
Phone: (503) 668-3151
Fax: (503) 668-4730
Subject to General Conditions 2008 ©

DRAWN: LKF CHECKED: RLM APPROVED: DLH

DWG NUMBER: 20-140-141-194 PP.dwg
SHEET 2 OF 2 DATE OF PLOT: 8-14-23