EXHIBIT D

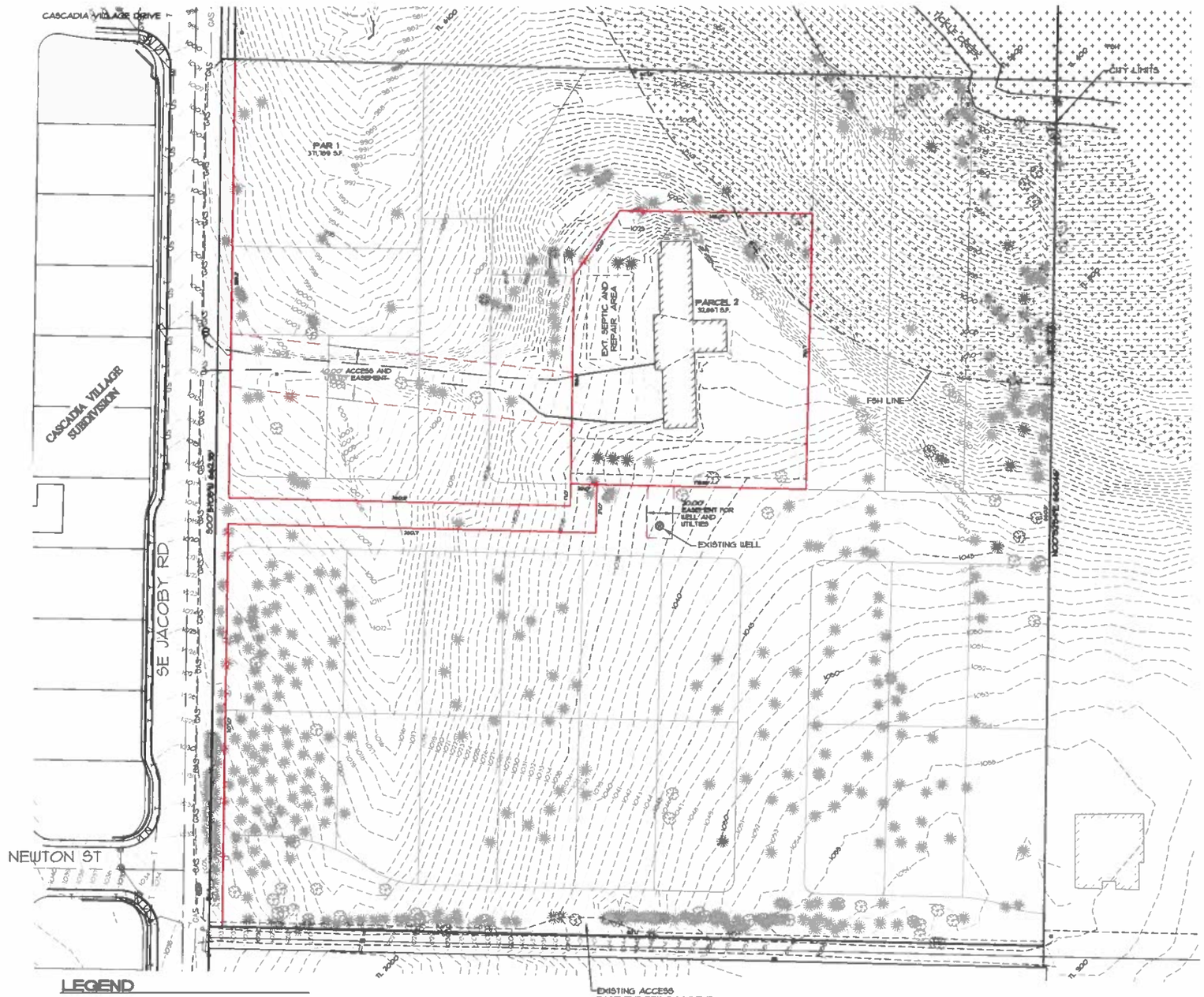

LEGEND

- EXISTING DECIDUOUS TREE
- EXISTING CONIFEROUS TREE

TREE NOTES

NO TREES WILL BE REMOVED WITH THIS PARTITION

SHEET	OF
2	3

DATE	NO.	REVISION	BY
-	-	-	-

DESIGNED: RLH
DRAWN: RLH
CHECKED: RLH
APPROVED: RLH

REGISTERED PROFESSIONAL ENGINEER — OREGON — RAY L. MOORE

REGISTRATION DATE: 12/31/2026

SCALE: VERT. N/A HORIZ. 1"=40'
DATE: 6-5-26
FILE: 24-100 - PLANNING.dwg
LEGAL
SECTION 24 | TWP. 2S | RANGE 4E

PROJECT: KNIGHT PARTITION
EXISTING CONDITIONS

LOCATION: 16124 SE JACOBY RD, SANDY, OR 97055

ALL COUNTY
Surveying | Planning | Engineering
ALL COUNTY SURVEYORS & PLANNERS, INC
CONTACT: RAY MOORE, PE, PLS
P.O. BOX 955 SANDY, OR 97055
PHONE: 503.668.3151
DATE OF PLOT: 6-5-26 24-100 - PLANNING.dwg

CORY KNIGHT
16153 SE ORCHARD VIEW LANE
DAMASCUS, OR 97089