

# EXHIBIT D

This document and the ideas and designs incorporated herein is an instrument of service of KEYSTONE Architecture Planning and Project Management. KEYSTONE retains all common law, statutory and other reserved rights, including copyright thereto. This document shall not be used in whole or in part for any other project without the express written authorization of KEYSTONE Architecture Planning and Project Management.

THE RIFFLE FOOD CARTS  
 XXXXX  
 Sandy, Oregon  
 DESIGN REVIEW SUBMITTAL

**KEYSTONE**  
 ARCHITECTURE PLANNING  
 AND PROJECT MANAGEMENT  
 12029 SE IDLEMAN ROAD, PORTLAND, OR 97086  
 PHONE: (503) 761-1362 FAX: (503) 760-0534

REVISION	DATE

APPROVED: BWS  
 DRAWN BY:  
 SCALE: AS SHOWN  
 DATE: 3/11/22  
 JOB: 21-110  
 FILE:

A2.01  
 © KEYSTONE ARCHITECTURE

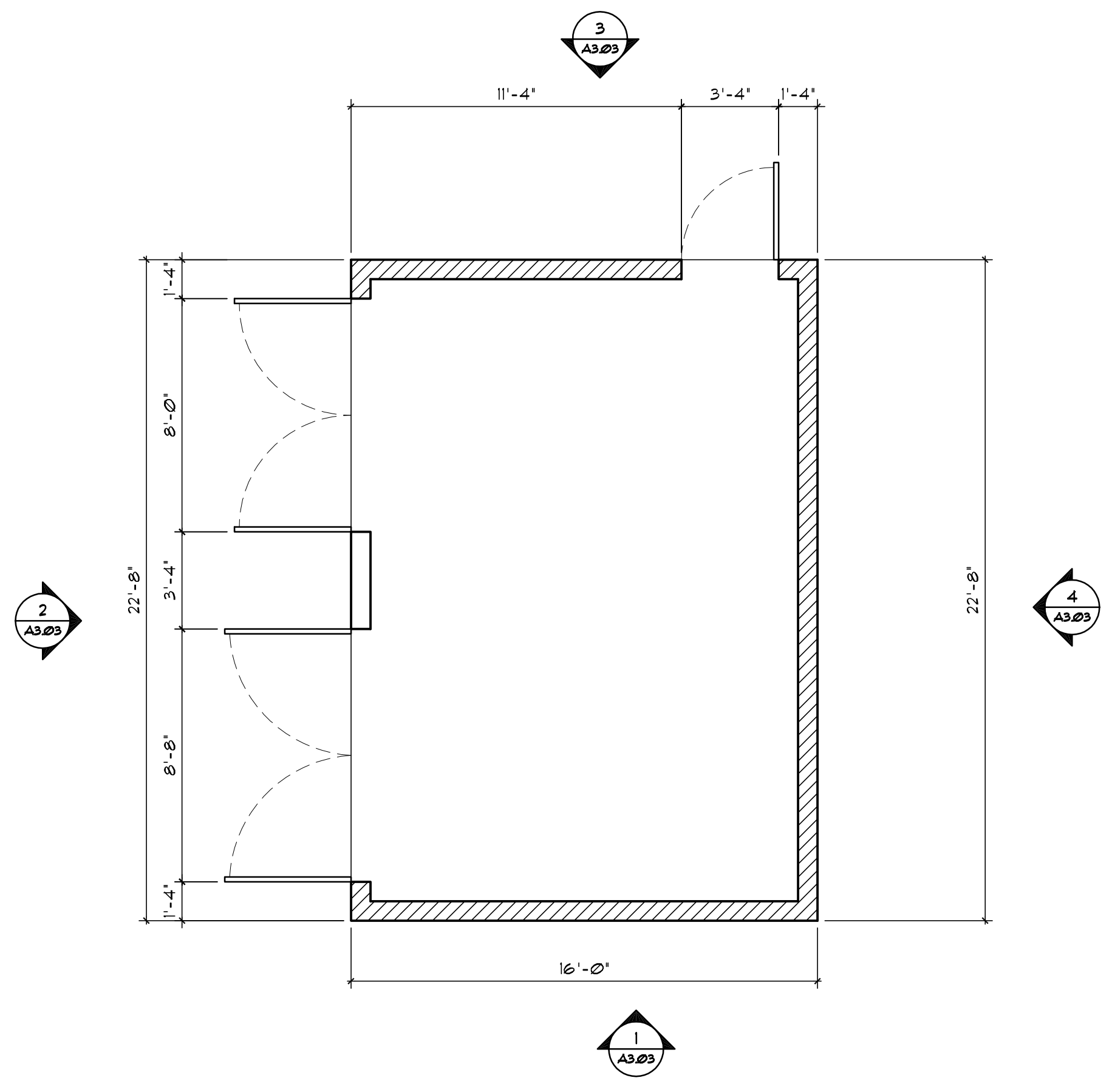

③ TRASH ENCLOSURE  
 1/4" = 1'-0"  
 NORTH

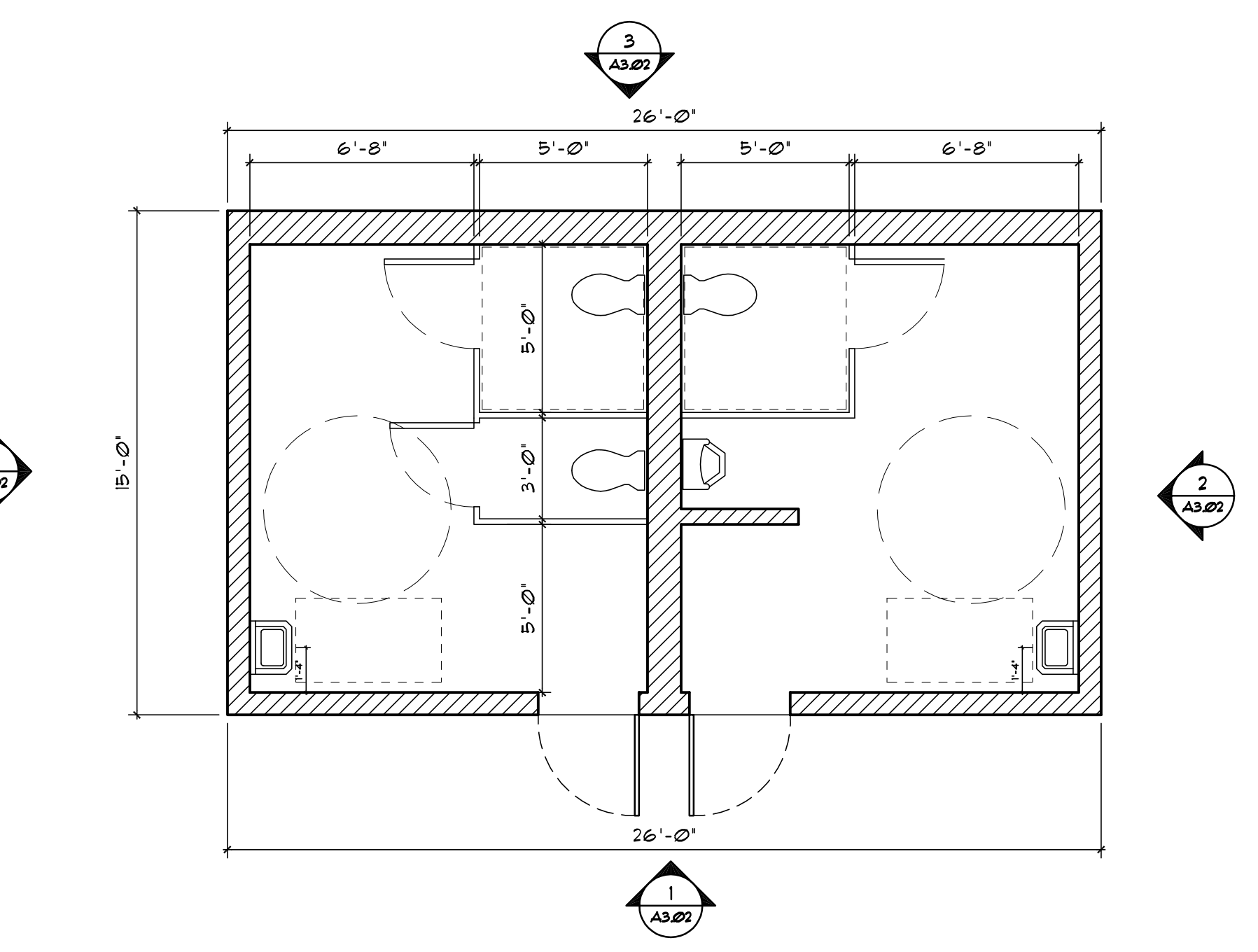

② RESTROOM BUILDING  
 1/4" = 1'-0"  
 NORTH

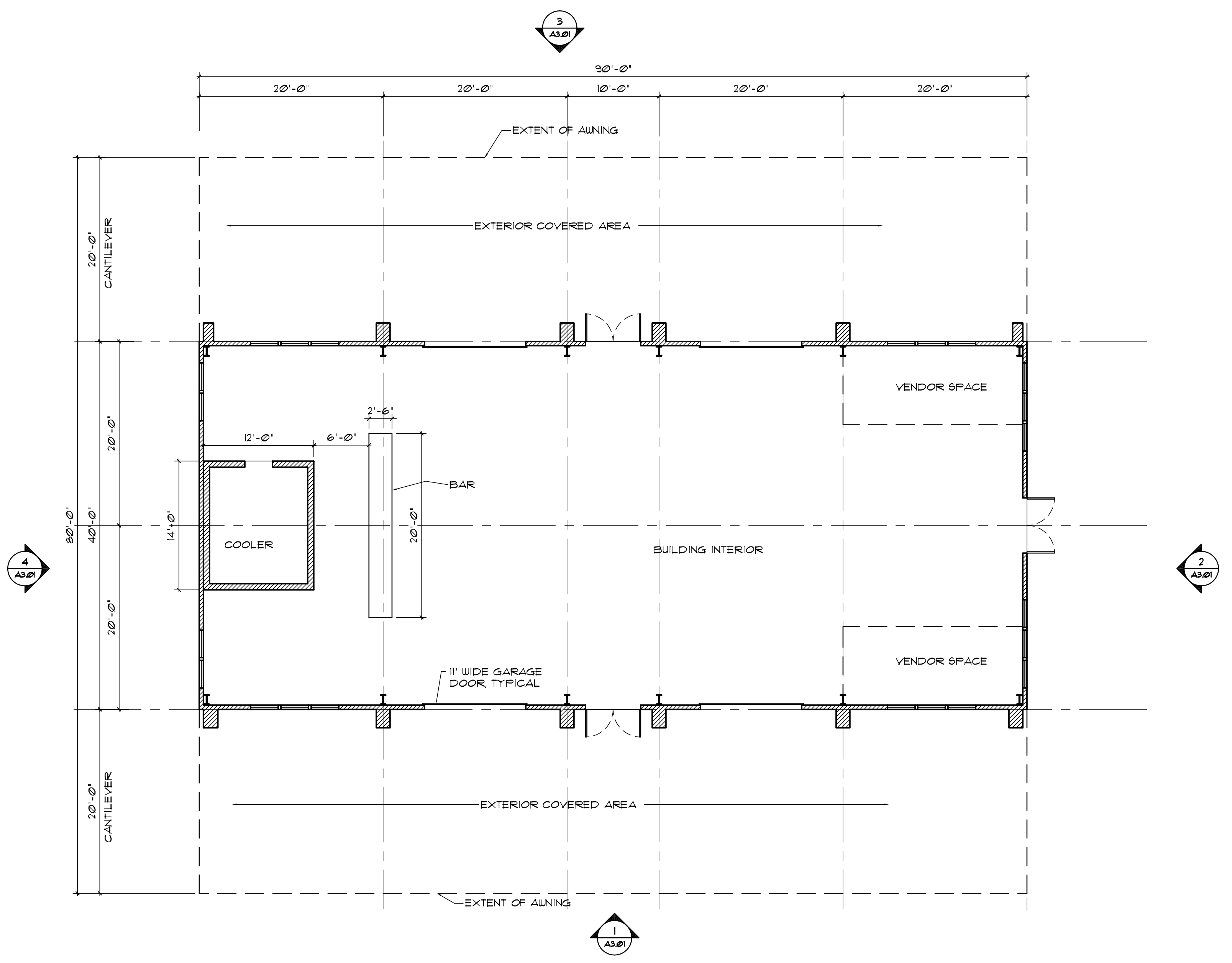

① MAIN BUILDING  
 1/8" = 1'-0"  
 NORTH

This document and the ideas and designs incorporated herein is an instrument of service of KEYSTONE Architecture Planning and Project Management. KEYSTONE retains all common law, statutory and other reserved rights, including copyright thereto. This document shall not be used in whole or in part for any other project without the express written authorization of KEYSTONE Architecture Planning and Project Management.

THE RIFFLE FOOD CARTS  
 XXXXX  
 Sandy, Oregon  
 DESIGN REVIEW SUBMITTAL

**KEYSTONE**  
 ARCHITECTURE PLANNING  
 AND PROJECT MANAGEMENT  
 12029 SE IDLEMAN ROAD, PORTLAND, OR 97266  
 PHONE: (503) 761-1362 FAX: (503) 760-0534

REVISION	DATE
APPROVED: BWS	
DRAWN BY:	
SCALE: AS SHOWN	
DATE: 3/11/22	
JOB: 21-110	
FILE:	

A3.01



GROUND FLOOR WALL AREA = 1350 SF.  
 GLAZED OPENINGS AREA = 408 SF. = 30%

③ MAIN BUILDING - NORTH ELEVATION  
 1/8" = 1'-0"



GROUND FLOOR WALL AREA = 1350 SF.  
 GLAZED OPENINGS AREA = 408 SF. = 30%

① MAIN BUILDING - SOUTH ELEVATION  
 1/8" = 1'-0"

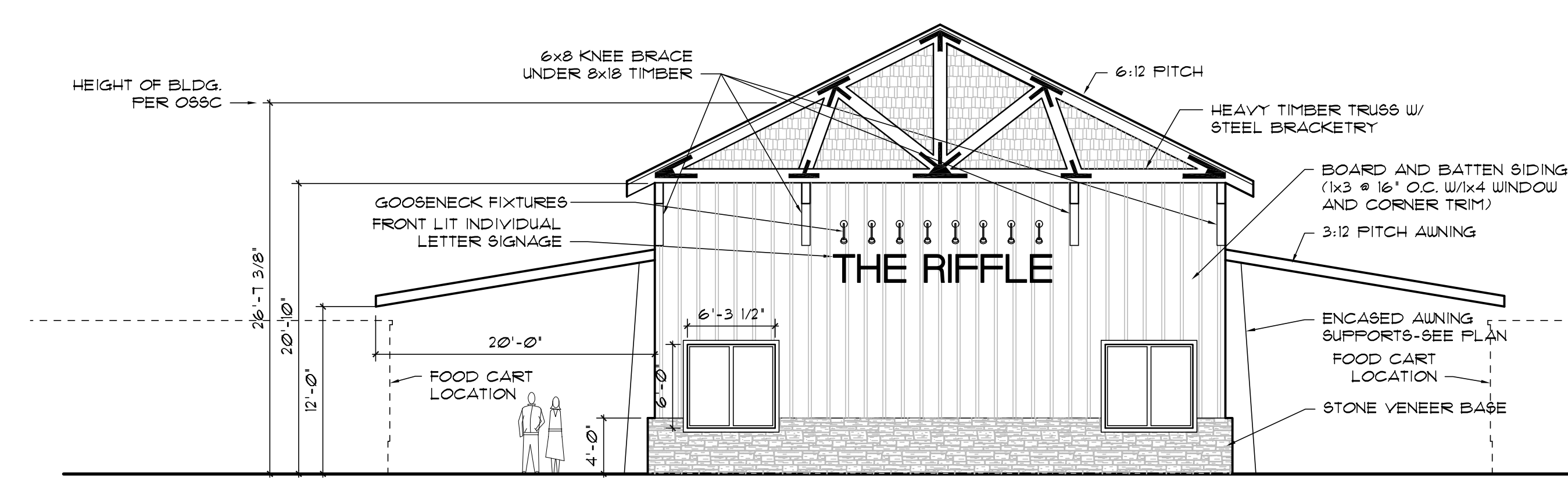

④ MAIN BUILDING WEST ELEVATION  
 1/8" = 1'-0"

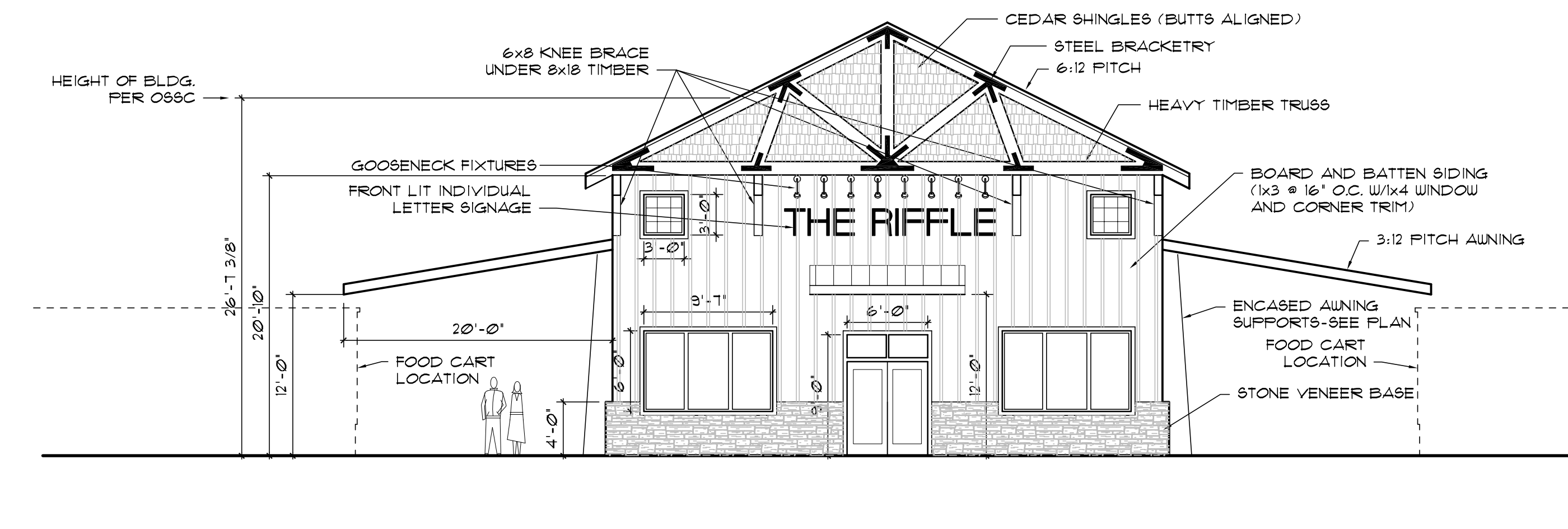

② MAIN BUILDING EAST ELEVATION  
 1/8" = 1'-0"

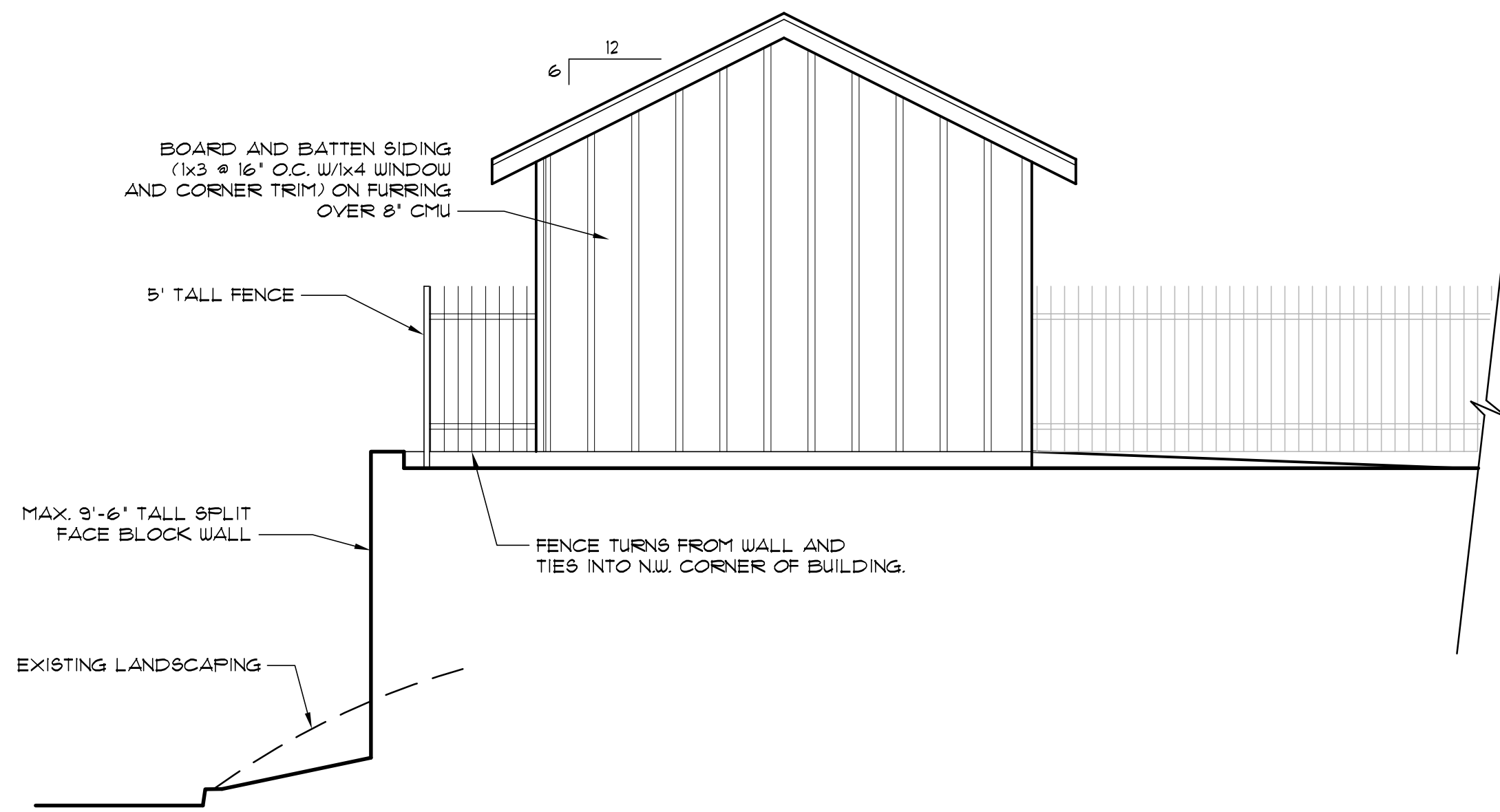

④ RESTROOM BUILDING WEST ELEVATION  
1/4" = 1'-0"

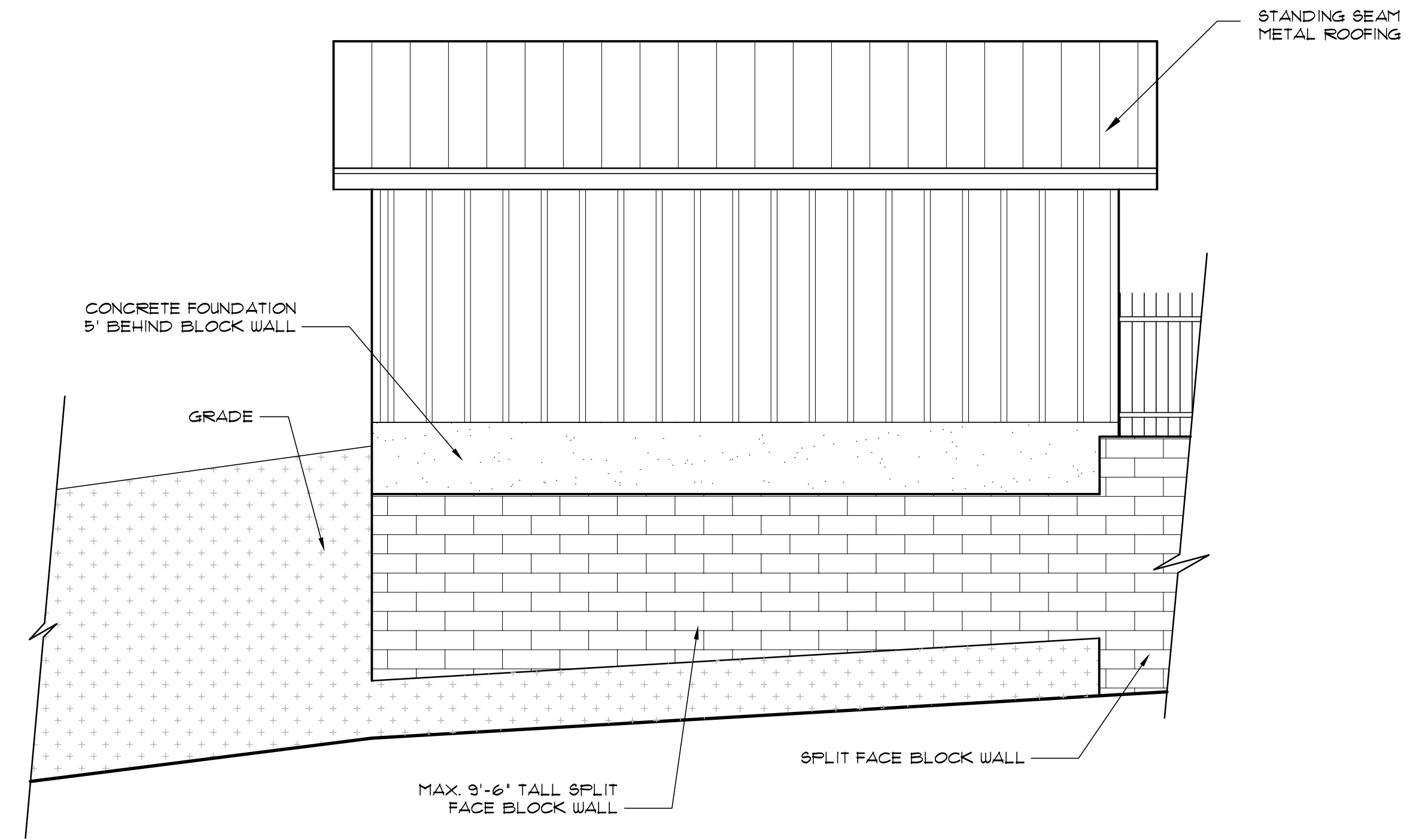

③ RESTROOM BUILDING - NORTH ELEVATION  
1/8" = 1'-0"

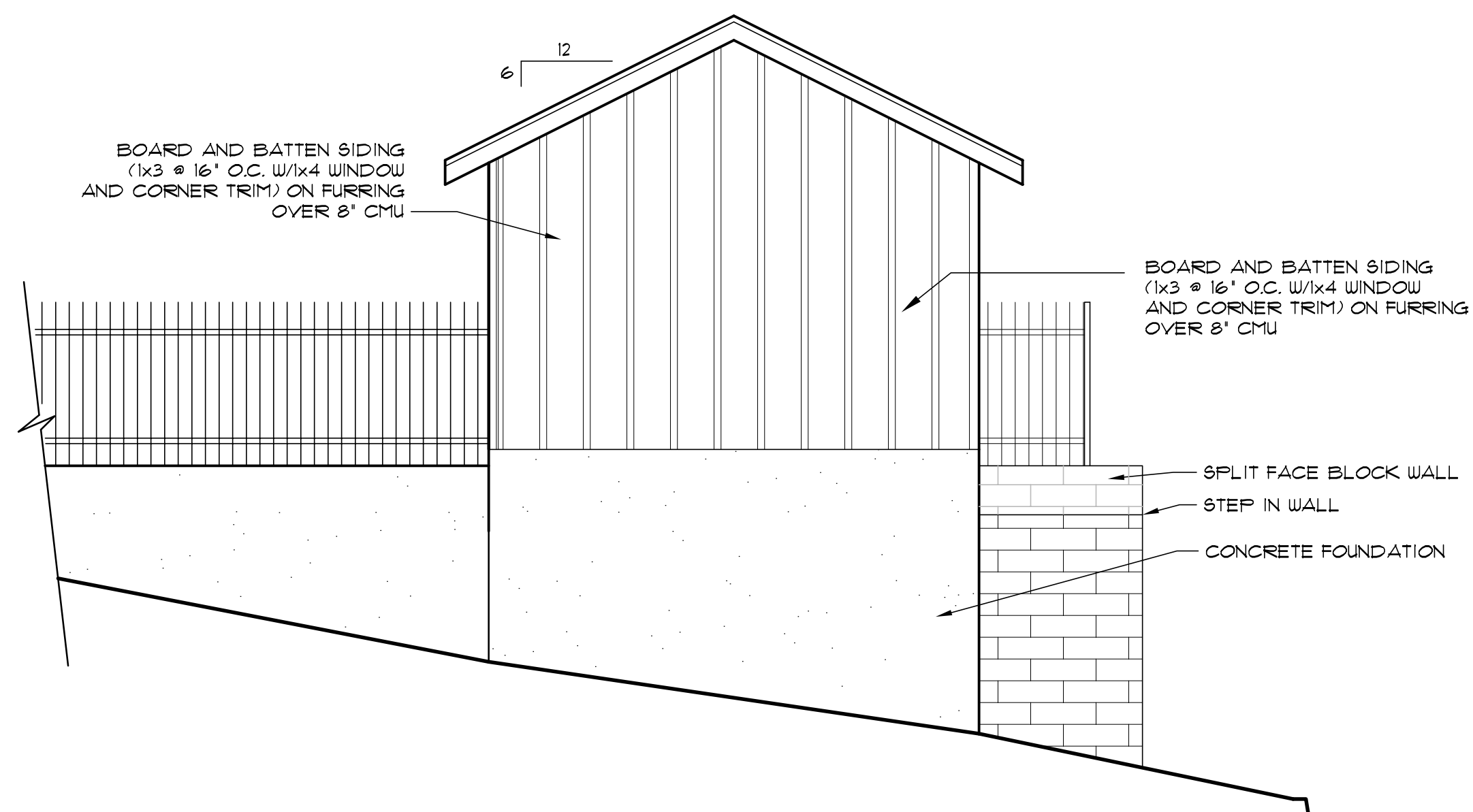

② RESTROOM BUILDING EAST ELEVATION  
1/4" = 1'-0"

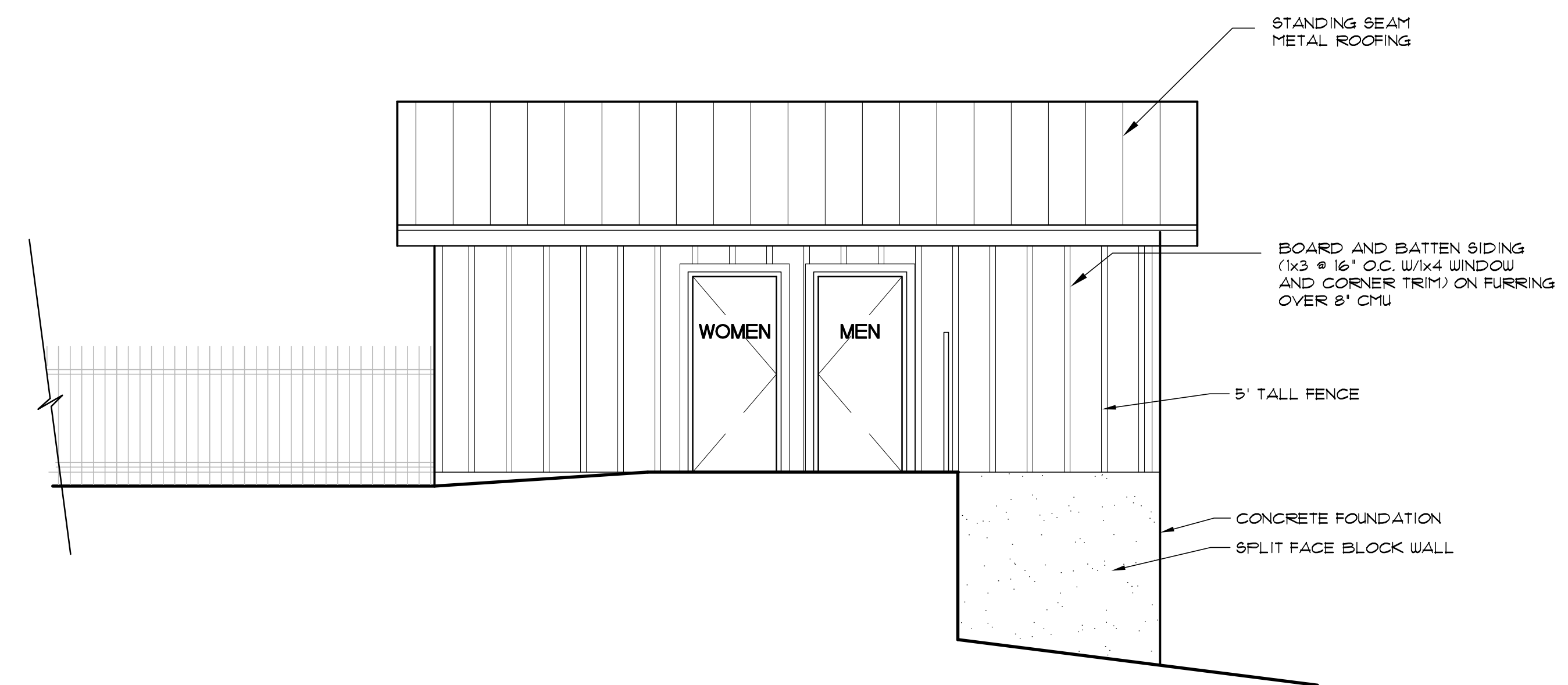

① RESTROOM BUILDING - SOUTH ELEVATION  
1/4" = 1'-0"

This document and the ideas and designs incorporated herein are an instrument of service of KEYSTONE Architecture Planning and Project Management. KEYSTONE retains all common law, statutory and other reserved rights, including copyright thereto. This document shall not be used in whole or in part for any other project without the express written authorization of KEYSTONE Architecture Planning and Project Management.

THE RIFFLE FOOD CARTS  
XXXXX  
Sandy, Oregon  
DESIGN REVIEW SUBMITTAL

**KEYSTONE**  
ARCHITECTURE PLANNING  
AND PROJECT MANAGEMENT  
12029 SE DUBOIS ROAD, PORTLAND, OR 97266  
PHONE: (503) 761-1362 FAX: (503) 766-0534

REVISION	DATE
APPROVED: BWS	
DRAWN BY:	
SCALE: AS SHOWN	
DATE: 3/11/22	
JOB: 21-110	
FILE:	

A3.02

This document and the ideas and designs incorporated herein is an instrument of service of KEYSTONE Architecture Planning and Project Management. KEYSTONE retains all common law, statutory and other reserved rights, including copyright thereto. This document shall not be used in whole or in part for any other project without the express written authorization of KEYSTONE Architecture Planning and Project Management.

THE RIFFLE FOOD CARTS  
 XXXXX  
 Sandy, Oregon  
 DESIGN REVIEW SUBMITTAL

**KEYSTONE**  
 ARCHITECTURE PLANNING  
 AND PROJECT MANAGEMENT  
 12029 SE IDLEMAN ROAD, PORTLAND, OR 97266  
 PHONE: (503) 761-1362 FAX: (503) 760-0534

REVISION	DATE

APPROVED BY:  
 DRAWN BY:  
 SCALE: AS SHOWN  
 DATE: 3/11/22  
 JOB: 21-110  
 FILE:

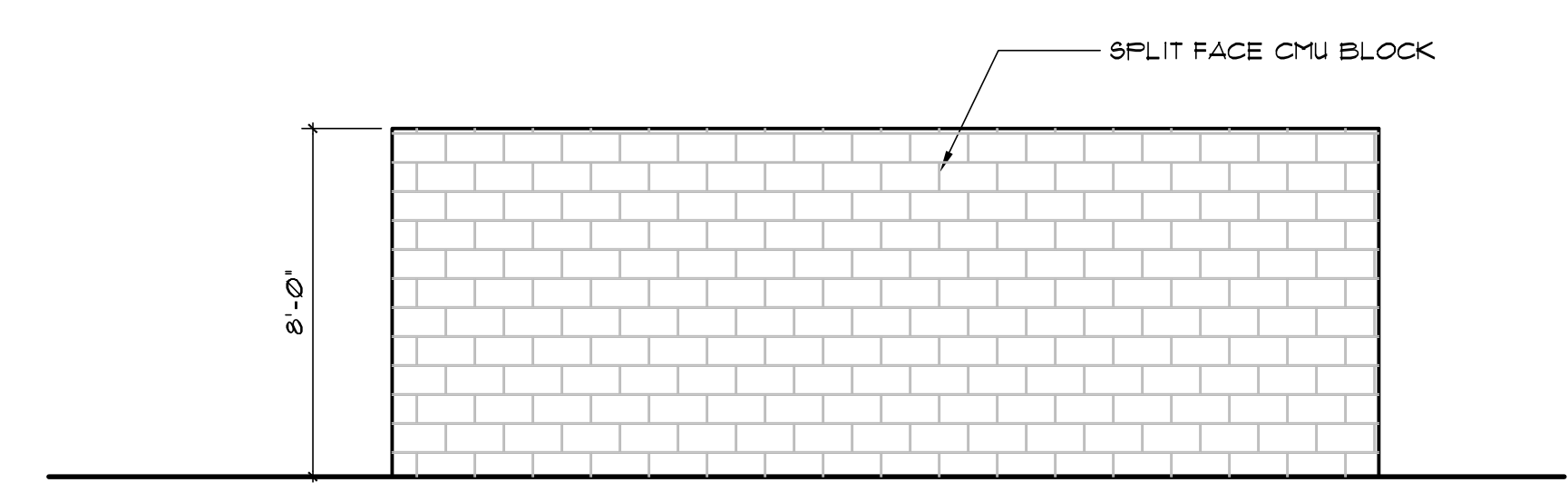

④ TRASH ENC. - EAST ELEV.  
 1/4" = 1'-0"

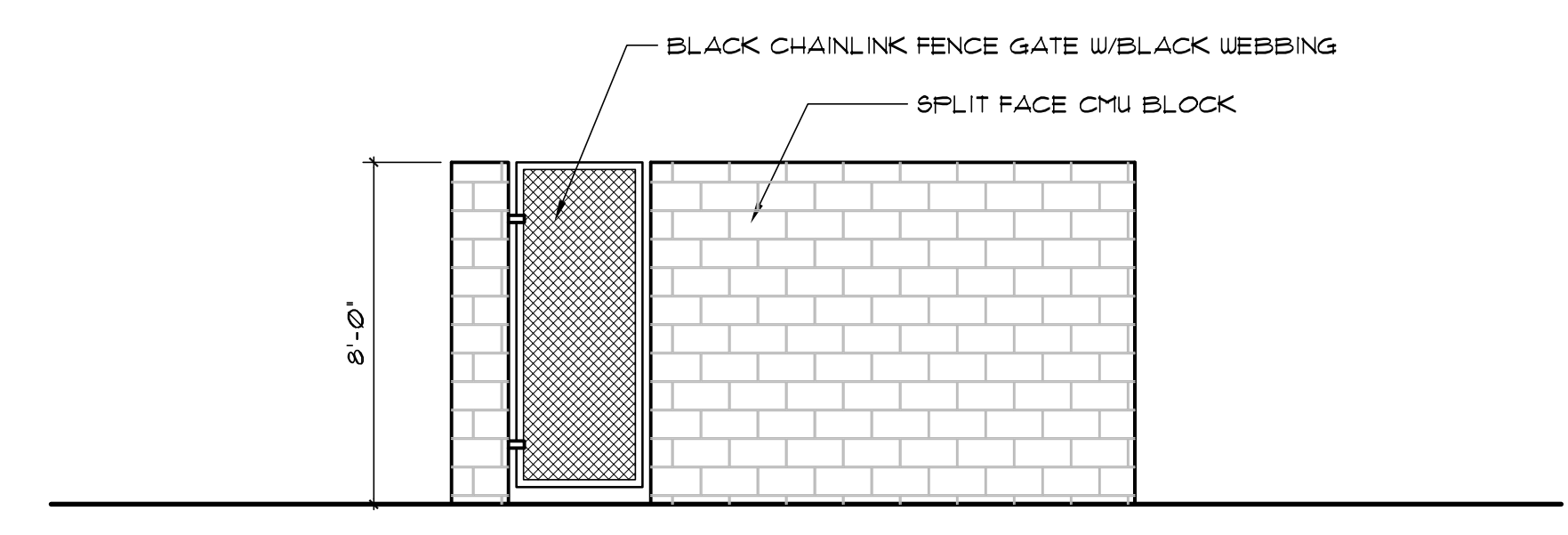

③ TRASH ENC. - NORTH ELEV.  
 1/4" = 1'-0"

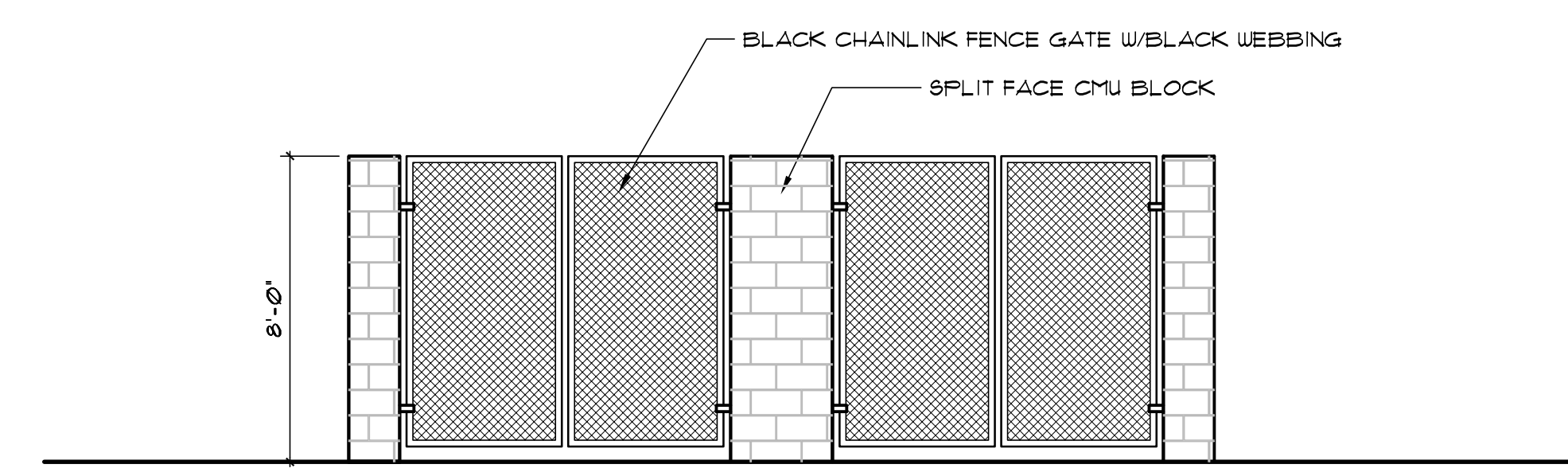

② TRASH ENC. - WEST ELEV.  
 1/4" = 1'-0"

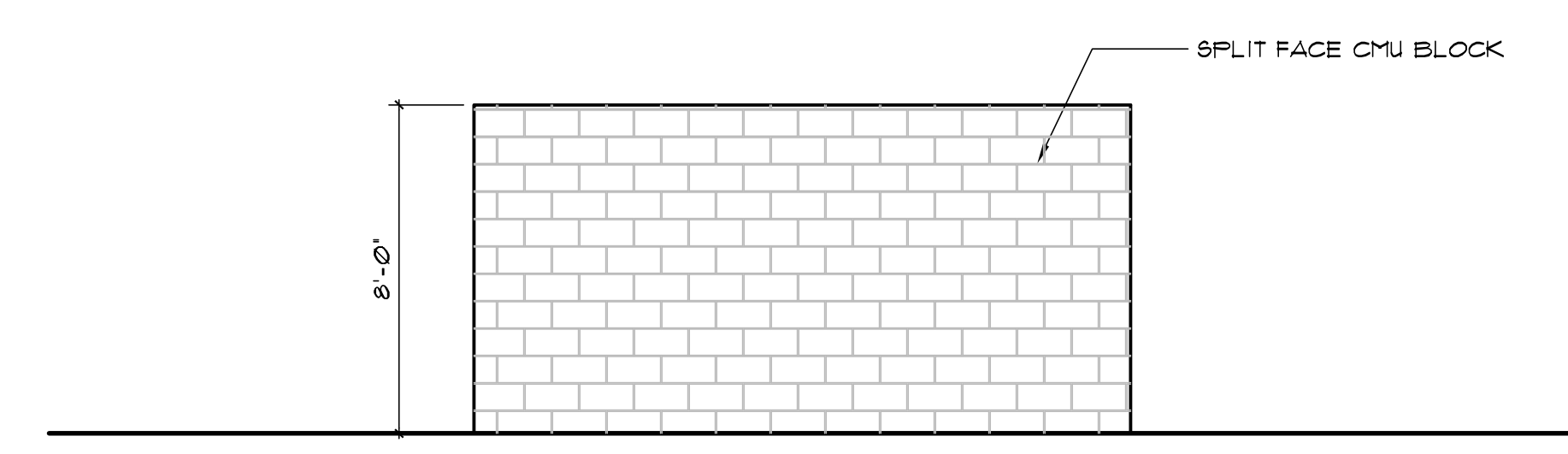

① TRASH ENC. - SOUTH ELEV.  
 1/4" = 1'-0"