



**AT&T SITE NUMBER:** PR65  
**AT&T SITE NAME:** SANDY  
**AT&T FA CODE:** 10097182  
**AT&T PACE NUMBER:** MRWOR058699, MRWOR058667, MRWOR059124, MRWOR059539  
**AT&T PROJECT:** 5G NR 1SR C-BAND

**BUSINESS UNIT #:** 856326  
**SITE ADDRESS:** 18243 ANTLER AVE  
 SANDY, OR 97055-6820  
**COUNTY:** CLACKAMAS  
**SITE TYPE:** SELF SUPPORT TOWER  
**TOWER HEIGHT:** 125'-0"



AT&T SITE NUMBER: PR65

BU #: 856326  
SANDY

18243 ANTLER AVE  
SANDY, OR 97055-6820

EXISTING 125'-0" SELF  
SUPPORT TOWER

**ISSUED FOR:**

REV	DATE	DRWN	DESCRIPTION	DES./QA
A	04/14/2022	RCD	PRELIMINARY	SD
0	05/11/2022	HL	FINAL CD'S	SD
1	05/18/2022	TJ	REVISED	SD

**SITE INFORMATION**

CROWN CASTLE USA INC. SANDY  
 SITE NAME:  
 SITE ADDRESS: 18243 ANTLER AVE  
 SANDY, OR 97055-6820  
 COUNTY: CLACKAMAS  
 MAP/PARCEL #: 5016847  
 AREA OF CONSTRUCTION: EXISTING  
 LATITUDE: 45° 23' 30.90" N (45.3919400°)  
 LONGITUDE: 122° 14' 50.40" N (-122.2472200°)  
 LAT/LONG TYPE: NAD83  
 GROUND ELEVATION: ±1084' AMSL  
 CURRENT ZONING: SANDY UGB  
 JURISDICTION: CITY OF SANDY, OR  
 OCCUPANCY CLASSIFICATION: U  
 TYPE OF CONSTRUCTION: IIB  
 A.D.A. COMPLIANCE: FACILITY IS UNMANNED AND NOT FOR HUMAN HABITATION  
 PROPERTY OWNER: GLOBAL SIGNAL ACQUISITIONS IV LLC  
 TOWER OWNER: CROWN CASTLE USA INC.  
 2000 CORPORATE DRIVE  
 CANONSBURG, PA 15317  
 CARRIER/APPLICANT: AT&T TOWER ASSET GROUP  
 575 MOROSGO DRIVE  
 ATLANTA, GA 30324-3300

**DRAWING INDEX**

SHEET #	SHEET DESCRIPTION
T-1	TITLE SHEET
T-2	GENERAL NOTES
C-1	OVERALL SITE PLAN
C-1.1	SITE PLAN
C-1.2	EQUIPMENT PLAN
C-2	FINAL ELEVATION & ANTENNA PLANS
C-3	FINAL EQUIPMENT SCHEDULE
C-5	EQUIPMENT DETAILS
G-1	GROUNDING SCHEMATIC
G-2	GROUNDING DETAILS
ATTACHED	PLUMBING DIAGRAM

ALL DRAWINGS CONTAINED HEREIN ARE FORMATTED FOR 11X17. CONTRACTOR SHALL VERIFY ALL PLANS AND EXISTING DIMENSIONS AND CONDITIONS ON THE JOB SITE AND SHALL IMMEDIATELY NOTIFY THE ENGINEER IN WRITING OF ANY DISCREPANCIES BEFORE PROCEEDING WITH THE WORK OR BE RESPONSIBLE FOR SAME.



**LOCATION MAP**

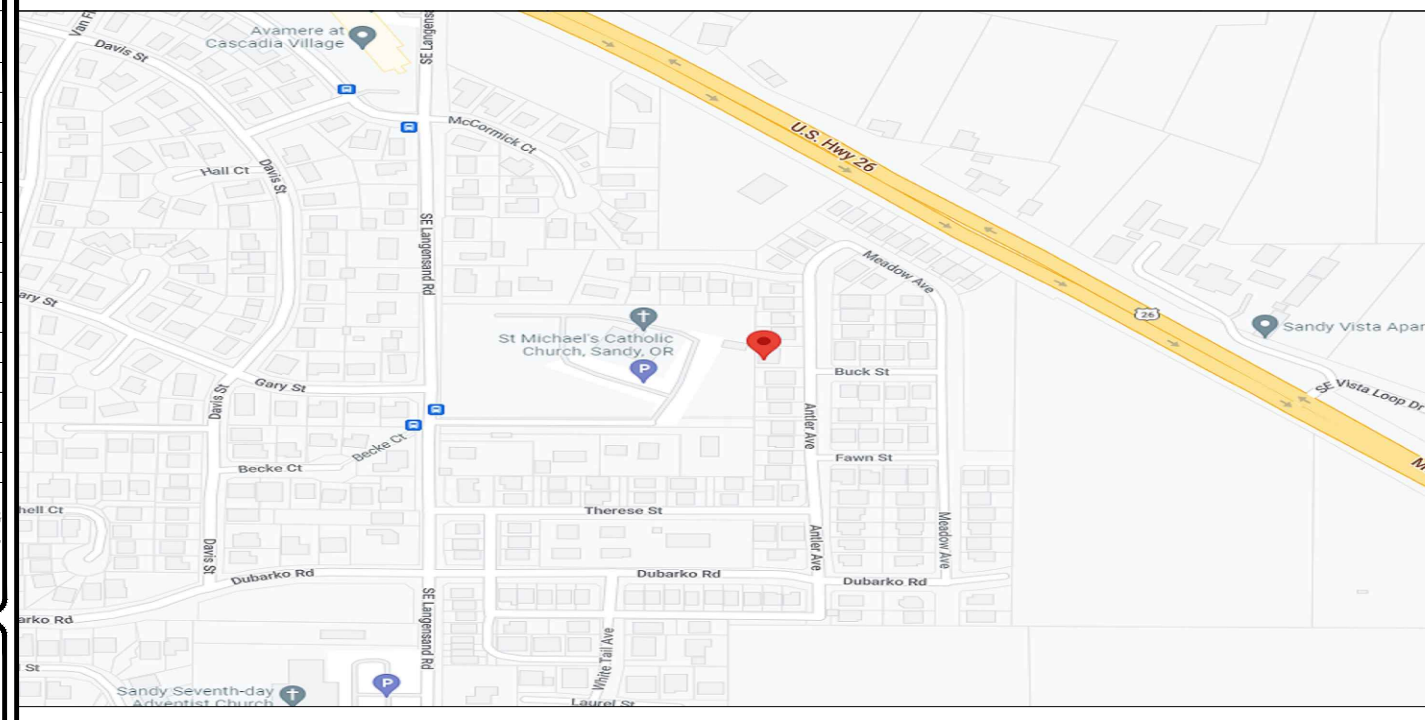

NO SCALE

**PROJECT TEAM**

A&E FIRM: INFINIGY ENGINEERING, PLLC  
 500 WEST OFFICE CENTER DR. SUITE 150  
 FORT WASHINGTON, PA 19034  
 CROWN CASTLE USA INC. DISTRICT CONTACTS:  
 1505 WESTLAKE AVENUE NORTH, SUITE 800  
 SEATTLE, WA 98109  
 JACLYN MCCOY - PROJECT MANAGER  
 STEVE HANDY - CONSTRUCTION MANAGER

**PROJECT DESCRIPTION**

THE PURPOSE OF THIS PROJECT IS TO ENHANCE BROADBAND CONNECTIVITY AND CAPACITY TO THE EXISTING ELIGIBLE WIRELESS FACILITY.  
 TOWER SCOPE OF WORK:  
 • REMOVE (3) COMMSCOPE - SBNHH-1D45C PANEL ANTENNAS  
 • REMOVE (3) COMMSCOPE - NNHH-65C-R4 ANTENNAS  
 • REMOVE (3) AIRSCALE - B66A RRH4X45-4R RRHS  
 • RELOCATE (3) 4T4R B5 160W AHCA RRHS  
 • RELOCATE (3) AIRSCALE - B66A RRH4X45-4R RRHS  
 • INSTALL (6) NOKIA - AEQK + AEQU (STACKED) (2 PER SECTOR, 8 TOTAL)  
 • INSTALL (3) COMMSCOPE - NNH4-65C-R6-HG  
 • INSTALL (1) RAYCAP - DC9-48-60-24-8C-EV SQUID  
 GROUND SCOPE OF WORK:  
 • REMOVE (1) ASIK  
 • REMOVE (1) ABIL  
 • INSTALL (1) ASIL  
 • INSTALL (3) ABIO

**APPLICABLE CODES/REFERENCE DOCUMENTS**

ALL WORK SHALL BE PERFORMED AND MATERIALS INSTALLED IN ACCORDANCE WITH THE CURRENT EDITIONS OF THE FOLLOWING CODES AS ADOPTED BY THE LOCAL GOVERNING AUTHORITIES. NOTHING IN THESE PLANS IS TO BE CONSTRUED TO PERMIT WORK NOT CONFORMING TO THESE CODES:

CODE TYPE	CODE
BUILDING	2019 OSBC/2018 IBC
MECHANICAL	2019 OMSC/2018 IMC
ELECTRICAL	2017 OESC/2020 NEC

**REFERENCE DOCUMENTS:**

STRUCTURAL ANALYSIS: B+T GROUP  
 DATED: 03/30/2022  
 MOUNT ANALYSIS: TOWER ENGINEERING PROFESSIONALS  
 DATED: 03/25/2022  
 RFDS REVISION: 2  
 DATED: 11/22/2021  
 ORDER ID: 591822  
 REVISION: 0

NOTE:  
PRIOR TO ACCESSING/ENTERING THE SITE YOU MUST CONTACT THE CROWN NOC AT (800) 788-7011 & CROWN CONSTRUCTION MANAGER.

THIS PAGE CONTAINS CONFIDENTIAL, PROPRIETARY OR TRADE SECRET INFORMATION EXEMPT FROM DISCLOSURE UNDER APPLICABLE LAW.

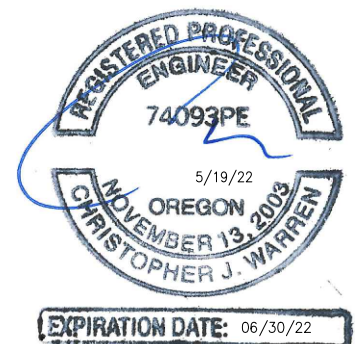

IT IS A VIOLATION OF LAW FOR ANY PERSON, UNLESS THEY ARE ACTING UNDER THE DIRECTION OF A LICENSED PROFESSIONAL ENGINEER, TO ALTER THIS DOCUMENT.

SHEET NUMBER: T-1  
 REVISION: 1

CROWN CASTLE USA INC. SITE ACTIVITY REQUIREMENTS:

- 1. NOTICE TO PROCEED- NO WORK SHALL COMMENCE PRIOR TO CROWN CASTLE USA INC. WRITTEN NOTICE TO PROCEED (NTP) AND THE ISSUANCE OF A PURCHASE ORDER. PRIOR TO ACCESSING/ENTERING THE SITE YOU MUST CONTACT THE CROWN CASTLE USA INC. NOC AT 800-788-7011 & THE CROWN CASTLE USA INC. CONSTRUCTION MANAGER.
2. "LOOK UP" - CROWN CASTLE USA INC. SAFETY CLIMB REQUIREMENT: THE INTEGRITY OF THE SAFETY CLIMB AND ALL COMPONENTS OF THE CLIMBING FACILITY SHALL BE CONSIDERED DURING ALL STAGES OF DESIGN, INSTALLATION, AND INSPECTION.
3. PRIOR TO THE START OF CONSTRUCTION, ALL REQUIRED JURISDICTIONAL PERMITS SHALL BE OBTAINED. THIS INCLUDES, BUT IS NOT LIMITED TO, BUILDING, ELECTRICAL, MECHANICAL, FIRE, FLOOD ZONE, ENVIRONMENTAL, AND ZONING. AFTER ONSITE ACTIVITIES AND CONSTRUCTION ARE COMPLETED, ALL REQUIRED PERMITS SHALL BE SATISFIED AND CLOSED OUT ACCORDING TO LOCAL JURISDICTIONAL REQUIREMENTS.
4. ALL CONSTRUCTION MEANS AND METHODS; INCLUDING BUT NOT LIMITED TO, ERECTION PLANS, RIGGING PLANS, CLIMBING PLANS, AND RESCUE PLANS SHALL BE THE RESPONSIBILITY OF THE GENERAL CONTRACTOR RESPONSIBLE FOR THE EXECUTION OF THE WORK CONTAINED HEREIN, AND SHALL MEET ANSI/ASSE A10.48 (LATEST EDITION); FEDERAL, STATE, AND LOCAL REGULATIONS; AND ANY APPLICABLE INDUSTRY CONSENSUS STANDARDS RELATED TO THE CONSTRUCTION ACTIVITIES BEING PERFORMED.
5. ALL SITE WORK TO COMPLY WITH QAS-STD-10068 "INSTALLATION STANDARDS FOR CONSTRUCTION ACTIVITIES ON CROWN CASTLE USA INC. TOWER SITE," CED-STD-10294 "STANDARD FOR INSTALLATION OF MOUNTS AND APPURTENANCES," AND LATEST VERSION OF ANSI/TIA-1019-A-2012 "STANDARD FOR INSTALLATION, ALTERATION, AND MAINTENANCE OF ANTENNA SUPPORTING STRUCTURES AND ANTENNAS."
6. IF THE SPECIFIED EQUIPMENT CAN NOT BE INSTALLED AS SHOWN ON THESE DRAWINGS, THE CONTRACTOR SHALL PROPOSE AN ALTERNATIVE INSTALLATION FOR APPROVAL BY CROWN CASTLE USA INC. PRIOR TO PROCEEDING WITH ANY SUCH CHANGE OF INSTALLATION.
7. ALL MATERIALS FURNISHED AND INSTALLED SHALL BE IN STRICT ACCORDANCE WITH ALL APPLICABLE CODES, REGULATIONS AND ORDINANCES. CONTRACTOR SHALL ISSUE ALL APPROPRIATE NOTICES AND COMPLY WITH ALL LAWS, ORDINANCES, RULES, REGULATIONS AND LAWFUL ORDERS OF ANY PUBLIC AUTHORITY REGARDING THE PERFORMANCE OF THE WORK. ALL WORK CARRIED OUT SHALL COMPLY WITH ALL APPLICABLE MUNICIPAL AND UTILITY COMPANY SPECIFICATIONS AND LOCAL JURISDICTIONAL CODES, ORDINANCES AND APPLICABLE REGULATIONS.
8. THE CONTRACTOR SHALL INSTALL ALL EQUIPMENT AND MATERIALS IN ACCORDANCE WITH MANUFACTURER'S RECOMMENDATIONS UNLESS SPECIFICALLY STATED OTHERWISE.
9. THE CONTRACTOR SHALL CONTACT UTILITY LOCATING SERVICES PRIOR TO THE START OF CONSTRUCTION.
10. ALL EXISTING ACTIVE SEWER, WATER, GAS, ELECTRIC AND OTHER UTILITIES WHERE ENCOUNTERED IN THE WORK, SHALL BE PROTECTED AT ALL TIMES AND WHERE REQUIRED FOR THE PROPER EXECUTION OF THE WORK, SHALL BE RELOCATED AS DIRECTED BY CONTRACTOR. EXTREME CAUTION SHOULD BE USED BY THE CONTRACTOR WHEN EXCAVATING OR DRILLING PIERS AROUND OR NEAR UTILITIES. CONTRACTOR SHALL PROVIDE SAFETY TRAINING FOR THE WORKING CREW. THIS WILL INCLUDE BUT NOT BE LIMITED TO A) FALL PROTECTION B) CONFINED SPACE C) ELECTRICAL SAFETY D) TRENCHING AND EXCAVATION E) CONSTRUCTION SAFETY PROCEDURES.
11. ALL SITE WORK SHALL BE AS INDICATED ON THE STAMPED CONSTRUCTION DRAWINGS AND PROJECT SPECIFICATIONS. LATEST APPROVED REVISION.
12. CONTRACTOR SHALL KEEP THE SITE FREE FROM ACCUMULATING WASTE MATERIAL, DEBRIS, AND TRASH AT THE COMPLETION OF THE WORK. IF NECESSARY, RUBBISH, STUMPS, DEBRIS, STICKS, STONES AND OTHER REFUSE SHALL BE REMOVED FROM THE SITE AND DISPOSED OF LEGALLY.
13. ALL EXISTING INACTIVE SEWER, WATER, GAS, ELECTRIC AND OTHER UTILITIES, WHICH INTERFERE WITH THE EXECUTION OF THE WORK, SHALL BE REMOVED AND/OR CAPPED, PLUGGED OR OTHERWISE DISCONTINUED AT POINTS WHICH WILL NOT INTERFERE WITH THE EXECUTION OF THE WORK, SUBJECT TO THE APPROVAL OF CONTRACTOR, TOWER OWNER, CROWN CASTLE USA INC., AND/OR LOCAL UTILITIES.
14. THE CONTRACTOR SHALL PROVIDE SITE SIGNAGE IN ACCORDANCE WITH THE TECHNICAL SPECIFICATION FOR SITE SIGNAGE REQUIRED BY LOCAL JURISDICTION AND SIGNAGE REQUIRED ON INDIVIDUAL PIECES OF EQUIPMENT, ROOMS, AND SHELTERS.
15. THE SITE SHALL BE GRADED TO CAUSE SURFACE WATER TO FLOW AWAY FROM THE CARRIER'S EQUIPMENT AND TOWER AREAS.
16. THE SUB GRADE SHALL BE COMPACTED AND BROUGHT TO A SMOOTH UNIFORM GRADE PRIOR TO FINISHED SURFACE APPLICATION.
17. THE AREAS OF THE OWNERS PROPERTY DISTURBED BY THE WORK AND NOT COVERED BY THE TOWER, EQUIPMENT OR DRIVEWAY, SHALL BE GRADED TO A UNIFORM SLOPE, AND STABILIZED TO PREVENT EROSION AS SPECIFIED ON THE CONSTRUCTION DRAWINGS AND/OR PROJECT SPECIFICATIONS.
18. CONTRACTOR SHALL MINIMIZE DISTURBANCE TO EXISTING SITE DURING CONSTRUCTION. EROSION CONTROL MEASURES, IF REQUIRED DURING CONSTRUCTION, SHALL BE IN CONFORMANCE WITH THE LOCAL GUIDELINES FOR EROSION AND SEDIMENT CONTROL.
19. THE CONTRACTOR SHALL PROTECT EXISTING IMPROVEMENTS, PAVEMENTS, CURBS, LANDSCAPING AND STRUCTURES. ANY DAMAGED PART SHALL BE REPAIRED AT CONTRACTOR'S EXPENSE TO THE SATISFACTION OF OWNER.
20. CONTRACTOR SHALL LEGALLY AND PROPERLY DISPOSE OF ALL SCRAP MATERIALS SUCH AS COAXIAL CABLES AND OTHER ITEMS REMOVED FROM THE EXISTING FACILITY. ANTENNAS REMOVED SHALL BE RETURNED TO THE OWNER'S DESIGNATED LOCATION.
21. CONTRACTOR SHALL LEAVE PREMISES IN CLEAN CONDITION. TRASH AND DEBRIS SHOULD BE REMOVED FROM SITE ON A DAILY BASIS.
22. NO FILL OR EMBANKMENT MATERIAL SHALL BE PLACED ON FROZEN GROUND. FROZEN MATERIALS, SNOW OR ICE SHALL NOT BE PLACED IN ANY FILL OR EMBANKMENT.

GREENFIELD GROUNDING NOTES:

- 1. ALL GROUND ELECTRODE SYSTEMS (INCLUDING TELECOMMUNICATION, RADIO, LIGHTNING PROTECTION AND AC POWER GES'S) SHALL BE BONDED TOGETHER AT OR BELOW GRADE, BY TWO OR MORE COPPER BONDING CONDUCTORS IN ACCORDANCE WITH THE NEC.
2. THE CONTRACTOR SHALL PERFORM IEEE FALL-OFF-POTENTIAL RESISTANCE TO EARTH TESTING (PER IEEE 1100 AND 81) FOR GROUND ELECTRODE SYSTEMS, THE CONTRACTOR SHALL FURNISH AND INSTALL SUPPLEMENTAL GROUND ELECTRODES AS NEEDED TO ACHIEVE A TEST RESULT OF 5 OHMS OR LESS.
3. THE CONTRACTOR IS RESPONSIBLE FOR PROPERLY SEQUENCING GROUNDING AND UNDERGROUND CONDUIT INSTALLATION AS TO PREVENT ANY LOSS OF CONTINUITY IN THE GROUNDING SYSTEM OR DAMAGE TO THE CONDUIT AND PROVIDE TESTING RESULTS.
4. METAL CONDUIT AND TRAY SHALL BE GROUNDED AND MADE ELECTRICALLY CONTINUOUS WITH LISTED BONDING FITTINGS OR BY BONDING ACROSS THE DISCONTINUITY WITH #6 COPPER WIRE UL APPROVED GROUNDING TYPE CONDUIT CLAMPS.
5. METAL RACEWAY SHALL NOT BE USED AS THE NEC REQUIRED EQUIPMENT GROUND CONDUCTOR. STRANDED COPPER CONDUCTORS WITH GREEN INSULATION, SIZED IN ACCORDANCE WITH THE NEC, SHALL BE FURNISHED AND INSTALLED WITH THE POWER CIRCUITS TO BTS EQUIPMENT.
6. EACH CABINET FRAME SHALL BE DIRECTLY CONNECTED TO THE MASTER GROUND BAR WITH GREEN INSULATED SUPPLEMENTAL EQUIPMENT GROUND WIRES, #6 STRANDED COPPER OR LARGER FOR INDOOR BTS; #2 BARE SOLID TINNED COPPER FOR OUTDOOR BTS.
7. CONNECTIONS TO THE GROUND BUS SHALL NOT BE DOUBLED UP OR STACKED BACK TO BACK CONNECTIONS ON OPPOSITE SIDE OF THE GROUND BUS ARE PERMITTED.
8. ALL EXTERIOR GROUND CONDUCTORS BETWEEN EQUIPMENT/GROUND BARS AND THE GROUND RING SHALL BE #2 SOLID TINNED COPPER UNLESS OTHERWISE INDICATED.
9. ALUMINUM CONDUCTOR OR COPPER CLAD STEEL CONDUCTOR SHALL NOT BE USED FOR GROUNDING CONNECTIONS.
10. USE OF 90° BENDS IN THE PROTECTION GROUNDING CONDUCTORS SHALL BE AVOIDED WHEN 45° BENDS CAN BE ADEQUATELY SUPPORTED.
11. EXOTHERMIC WELDS SHALL BE USED FOR ALL GROUNDING CONNECTIONS BELOW GRADE.
12. ALL GROUND CONNECTIONS ABOVE GRADE (INTERIOR AND EXTERIOR) SHALL BE FORMED USING HIGH PRESS CRIMPS.
13. COMPRESSION GROUND CONNECTIONS MAY BE REPLACED BY EXOTHERMIC WELD CONNECTIONS.
14. ICE BRIDGE BONDING CONDUCTORS SHALL BE EXOTHERMICALLY BONDED OR BOLTED TO THE BRIDGE AND THE TOWER GROUND BAR.
15. APPROVED ANTI-OXIDANT COATINGS (I.E. CONDUCTIVE GEL OR PASTE) SHALL BE USED ON ALL COMPRESSION AND BOLTED GROUND CONNECTIONS.
16. ALL EXTERIOR GROUND CONNECTIONS SHALL BE COATED WITH A CORROSION RESISTANT MATERIAL.
17. MISCELLANEOUS ELECTRICAL AND NON-ELECTRICAL METAL BOXES, FRAMES AND SUPPORTS SHALL BE BONDED TO THE GROUND RING, IN ACCORDANCE WITH THE NEC.
18. BOND ALL METALLIC OBJECTS WITHIN 6 FT. OF MAIN GROUND RING WITH (1) #2 BARE SOLID TINNED COPPER GROUND CONDUCTOR.
19. GROUND CONDUCTORS USED FOR THE FACILITY GROUNDING AND LIGHTNING PROTECTION SYSTEMS SHALL NOT BE ROUTED THROUGH METALLIC OBJECTS THAT FORM A RING AROUND THE CONDUCTOR, SUCH AS METALLIC CONDUITS, METAL SUPPORT CLIPS OR SLEEVES THROUGH WALLS OR FLOORS. WHEN IT IS REQUIRED TO BE HOUSED IN CONDUIT TO MEET CODE REQUIREMENTS OR LOCAL CONDITIONS, NON-METALLIC MATERIAL SUCH AS PVC CONDUIT SHALL BE USED. WHERE USE OF METAL CONDUIT IS UNAVOIDABLE (I.E., NONMETALLIC CONDUIT PROHIBITED BY LOCAL CODE) THE GROUND CONDUCTOR SHALL BE BONDED TO EACH END OF THE METAL CONDUIT.
20. ALL GROUNDS THAT TRANSITION FROM BELOW GRADE TO ABOVE GRADE MUST BE #2 BARE SOLID TINNED COPPER IN 3/4" NON-METALLIC, FLEXIBLE CONDUIT FROM 24" BELOW GRADE TO WITHIN 3" TO 6" OF CAD-WELD TERMINATION POINT. THE EXPOSED END OF THE CONDUIT MUST BE SEALED WITH SILICONE CAULK. (ADD TRANSITIONING GROUND STANDARD DETAIL AS WELL).
21. BUILDINGS WHERE THE MAIN GROUNDING CONDUCTORS ARE REQUIRED TO BE ROUTED TO GRADE, THE CONTRACTOR SHALL ROUTE TWO GROUNDING CONDUCTORS FROM THE ROOFTOP, TOWERS, AND WATER TOWERS GROUNDING RING, TO THE EXISTING GROUNDING SYSTEM. THE GROUNDING CONDUCTORS SHALL NOT BE SMALLER THAN 2/O COPPER. ROOFTOP GROUNDING RING SHALL BE BONDED TO THE EXISTING GROUNDING SYSTEM, THE BUILDING STEEL COLUMNS, LIGHTNING PROTECTION SYSTEM, AND BUILDING MAIN WATER LINE (FERROUS OR NONFERROUS METAL PIPING ONLY).

GENERAL NOTES:

- 1. FOR THE PURPOSE OF CONSTRUCTION DRAWING, THE FOLLOWING DEFINITIONS SHALL APPLY: CONTRACTOR: GENERAL CONTRACTOR RESPONSIBLE FOR CONSTRUCTION CARRIER: AT&T TOWER OWNER: CROWN CASTLE USA INC.
2. THESE DRAWINGS HAVE BEEN PREPARED USING STANDARDS OF PROFESSIONAL CARE AND COMPLETENESS NORMALLY EXERCISED UNDER SIMILAR CIRCUMSTANCES BY REPUTABLE ENGINEERS IN THIS OR SIMILAR LOCALITIES. IT IS ASSUMED THAT THE WORK DEPICTED WILL BE PERFORMED BY AN EXPERIENCED CONTRACTOR AND/OR WORKPEOPLE WHO HAVE A WORKING KNOWLEDGE OF THE APPLICABLE CODE STANDARDS AND REQUIREMENTS AND OF INDUSTRY ACCEPTED STANDARD GOOD PRACTICE. AS NOT EVERY CONDITION OR ELEMENT IS (OR CAN BE) EXPLICITLY SHOWN ON THESE DRAWINGS, THE CONTRACTOR SHALL USE INDUSTRY ACCEPTED STANDARD GOOD PRACTICE FOR MISCELLANEOUS WORK NOT EXPLICITLY SHOWN.
3. THESE DRAWINGS REPRESENT THE FINISHED STRUCTURE. THEY DO NOT INDICATE THE MEANS OR METHODS OF CONSTRUCTION. THE CONTRACTOR SHALL BE SOLELY RESPONSIBLE FOR THE CONSTRUCTION MEANS, METHODS, TECHNIQUES, SEQUENCES, AND PROCEDURES. THE CONTRACTOR SHALL PROVIDE ALL MEASURES NECESSARY FOR PROTECTION OF LIFE AND PROPERTY DURING CONSTRUCTION. SUCH MEASURES SHALL INCLUDE, BUT NOT BE LIMITED TO, BRACING, FORMWORK, SHORING, ETC. SITE VISITS BY THE ENGINEER OR HIS REPRESENTATIVE WILL NOT INCLUDE INSPECTION OF THESE ITEMS AND IS FOR STRUCTURAL OBSERVATION OF THE FINISHED STRUCTURE ONLY. NOTES AND DETAILS IN THE CONSTRUCTION DRAWINGS SHALL TAKE PRECEDENCE OVER GENERAL NOTES AND TYPICAL DETAILS. WHERE NO DETAILS ARE SHOWN, CONSTRUCTION SHALL CONFORM TO SIMILAR WORK ON THE PROJECT, AND/OR AS PROVIDED FOR IN THE CONTRACT DOCUMENTS. WHERE DISCREPANCIES OCCUR BETWEEN PLANS, DETAILS, GENERAL NOTES, AND SPECIFICATIONS, THE GREATER, MORE STRICT REQUIREMENTS, SHALL GOVERN. IF FURTHER CLARIFICATION IS REQUIRED CONTACT THE ENGINEER OF RECORD.
5. SUBSTANTIAL EFFORT HAS BEEN MADE TO PROVIDE ACCURATE DIMENSIONS AND MEASUREMENTS ON THE DRAWINGS TO ASSIST IN THE FABRICATION AND/OR PLACEMENT OF CONSTRUCTION ELEMENTS BUT IT IS THE SOLE RESPONSIBILITY OF THE CONTRACTOR TO FIELD VERIFY THE DIMENSIONS, MEASUREMENTS, AND/OR CLEARANCES SHOWN IN THE CONSTRUCTION DRAWINGS PRIOR TO FABRICATION OR CUTTING OF ANY NEW OR EXISTING CONSTRUCTION ELEMENTS. IF IT IS DETERMINED THAT THERE ARE DISCREPANCIES AND/OR CONFLICTS WITH THE CONSTRUCTION DRAWINGS THE ENGINEER OF RECORD IS TO BE NOTIFIED AS SOON AS POSSIBLE.
6. PRIOR TO THE SUBMISSION OF BIDS, THE BIDDING CONTRACTOR SHALL VISIT THE CELL SITE TO FAMILIARIZE WITH THE EXISTING CONDITIONS AND TO CONFIRM THAT THE WORK CAN BE ACCOMPLISHED AS SHOWN ON THE CONSTRUCTION DRAWINGS. ANY DISCREPANCY FOUND SHALL BE BROUGHT TO THE ATTENTION OF CROWN CASTLE.
7. ALL MATERIALS FURNISHED AND INSTALLED SHALL BE IN STRICT ACCORDANCE WITH ALL APPLICABLE CODES, REGULATIONS AND ORDINANCES. CONTRACTOR SHALL ISSUE ALL APPROPRIATE NOTICES AND COMPLY WITH ALL LAWS, ORDINANCES, RULES, REGULATIONS AND LAWFUL ORDERS OF ANY PUBLIC AUTHORITY REGARDING THE PERFORMANCE OF THE WORK. ALL WORK CARRIED OUT SHALL COMPLY WITH ALL APPLICABLE MUNICIPAL AND UTILITY COMPANY SPECIFICATIONS AND LOCAL JURISDICTIONAL CODES, ORDINANCES AND APPLICABLE REGULATIONS.
8. UNLESS NOTED OTHERWISE, THE WORK SHALL INCLUDE FURNISHING MATERIALS, EQUIPMENT, APPURTENANCES AND LABOR NECESSARY TO COMPLETE ALL INSTALLATIONS AS INDICATED ON THE DRAWINGS.
9. THE CONTRACTOR SHALL INSTALL ALL EQUIPMENT AND MATERIALS IN ACCORDANCE WITH MANUFACTURER'S RECOMMENDATIONS UNLESS SPECIFICALLY STATED OTHERWISE.
10. IF THE SPECIFIED EQUIPMENT CAN NOT BE INSTALLED AS SHOWN ON THESE DRAWINGS, THE CONTRACTOR SHALL PROPOSE AN ALTERNATIVE INSTALLATION FOR APPROVAL BY THE CARRIER AND CROWN CASTLE PRIOR TO PROCEEDING WITH ANY SUCH CHANGE OF INSTALLATION.
11. CONTRACTOR IS TO PERFORM A SITE INVESTIGATION AND IS TO DETERMINE THE BEST ROUTING OF ALL CONDUITS FOR POWER, AND TELCO AND FOR GROUNDING CABLES AS SHOWN IN THE POWER, TELCO, AND GROUNDING PLAN DRAWINGS.
12. THE CONTRACTOR SHALL PROTECT EXISTING IMPROVEMENTS, PAVEMENTS, CURBS, LANDSCAPING AND STRUCTURES. ANY DAMAGED PART SHALL BE REPAIRED AT CONTRACTOR'S EXPENSE TO THE SATISFACTION OF CROWN CASTLE USA INC. CONTRACTOR SHALL LEGALLY AND PROPERLY DISPOSE OF ALL SCRAP MATERIALS SUCH AS COAXIAL CABLES AND OTHER ITEMS REMOVED FROM THE EXISTING FACILITY. ANTENNAS REMOVED SHALL BE RETURNED TO THE OWNER'S DESIGNATED LOCATION.
14. CONTRACTOR SHALL LEAVE PREMISES IN CLEAN CONDITION. TRASH AND DEBRIS SHOULD BE REMOVED FROM SITE ON A DAILY BASIS.

CONCRETE, FOUNDATIONS, AND REINFORCING STEEL:

- 1. ALL CONCRETE WORK SHALL BE IN ACCORDANCE WITH THE ACI 301, ACI 318, ACI 318, ACI 336, ASTM A184, ASTM A185 AND THE DESIGN AND CONSTRUCTION SPECIFICATION FOR CAST-IN-PLACE CONCRETE.
2. UNLESS NOTED OTHERWISE, SOIL BEARING PRESSURE USED FOR DESIGN OF SLABS AND FOUNDATIONS IS ASSUMED TO BE 1000 psf.
3. ALL CONCRETE SHALL HAVE A MINIMUM COMPRESSIVE STRENGTH (f'c) OF 3000 psi AT 28 DAYS, UNLESS NOTED OTHERWISE. NO MORE THAN 90 MINUTES SHALL ELAPSE FROM BATCH TIME TO TIME OF PLACEMENT UNLESS APPROVED BY THE ENGINEER OF RECORD. TEMPERATURE OF CONCRETE SHALL NOT EXCEED 90° AT TIME OF PLACEMENT.
4. CONCRETE EXPOSED TO FREEZE-THAW CYCLES SHALL CONTAIN AIR ENTRAINING ADMIXTURES. AMOUNT OF AIR ENTRAINMENT TO BE BASED ON SIZE OF AGGREGATE AND F3 CLASS EXPOSURE (VERY SEVERE). CEMENT USED TO BE TYPE II PORTLAND CEMENT WITH A MAXIMUM WATER-TO-CEMENT RATIO (W/C) OF 0.45.
5. ALL STEEL REINFORCING SHALL CONFORM TO ASTM A615. ALL WELDED WIRE FABRIC (WWF) SHALL CONFORM TO ASTM A185. ALL SPLICES SHALL BE CLASS "B" TENSION SPLICES, UNLESS NOTED OTHERWISE. ALL HOOKS SHALL BE STANDARD 90 DEGREE HOOKS, UNLESS NOTED OTHERWISE. YIELD STRENGTH (Fy) OF STANDARD DEFORMED BARS ARE AS FOLLOWS: #4 BARS AND SMALLER.....40 ksi #5 BARS AND LARGER.....60 ksi
6. THE FOLLOWING MINIMUM CONCRETE COVER SHALL BE PROVIDED FOR REINFORCING STEEL UNLESS SHOWN OTHERWISE ON DRAWINGS: CONCRETE CAST AGAINST AND PERMANENTLY EXPOSED TO EARTH.....3" CONCRETE EXPOSED TO EARTH OR WEATHER: #6 BARS AND LARGER.....2" #5 BARS AND SMALLER.....1-1/2" CONCRETE NOT EXPOSED TO EARTH OR WEATHER: SLAB AND WALLS.....3/4" BEAMS AND COLUMNS.....1-1/2"
7. A TOOLED EDGE OR A 3/4" CHAMFER SHALL BE PROVIDED AT ALL EXPOSED EDGES OF CONCRETE, UNLESS NOTED OTHERWISE, IN ACCORDANCE WITH ACI 301 SECTION 4.2.4.

ELECTRICAL INSTALLATION NOTES:

- 1. ALL ELECTRICAL WORK SHALL BE PERFORMED IN ACCORDANCE WITH THE PROJECT SPECIFICATIONS, NEC AND ALL APPLICABLE FEDERAL, STATE, AND LOCAL CODES/ORDINANCES.
2. CONDUIT ROUTINGS ARE SCHEMATIC. CONTRACTOR SHALL INSTALL CONDUITS SO THAT ACCESS TO EQUIPMENT IS NOT BLOCKED AND TRIP HAZARDS ARE ELIMINATED.
3. WIRING, RACEWAY AND SUPPORT METHODS AND MATERIALS SHALL COMPLY WITH THE REQUIREMENTS OF THE NEC.
4. ALL CIRCUITS SHALL BE SEGREGATED AND MAINTAIN MINIMUM CABLE SEPARATION AS REQUIRED BY THE NEC.
4.1. ALL EQUIPMENT SHALL BEAR THE UNDERWRITERS LABORATORIES LABEL OF APPROVAL, AND SHALL CONFORM TO REQUIREMENT OF THE NATIONAL ELECTRICAL CODE.
4.2. ALL OVERCURRENT DEVICES SHALL HAVE AN INTERRUPTING CURRENT RATING THAT SHALL BE GREATER THAN THE SHORT CIRCUIT CURRENT TO WHICH THEY ARE SUBJECTED, 22,000 AIC MINIMUM. VERIFY AVAILABLE SHORT CIRCUIT CURRENT DOES NOT EXCEED THE RATING OF ELECTRICAL EQUIPMENT IN ACCORDANCE WITH ARTICLE 110.24 NEC OR THE MOST CURRENT ADOPTED CODE PRE THE GOVERNING JURISDICTION.
5. EACH END OF EVERY POWER PHASE CONDUCTOR, GROUNDING CONDUCTOR, AND TELCO CONDUCTOR OR CABLE SHALL BE LABELED WITH COLOR-CODED INSULATION OR ELECTRICAL TAPE (3M BRAND, 1/2" PLASTIC ELECTRICAL TAPE WITH UV PROTECTION, OR EQUAL). THE IDENTIFICATION METHOD SHALL CONFORM WITH NEC AND OSHA.
6. ALL ELECTRICAL COMPONENTS SHALL BE CLEARLY LABELED WITH LAMICOID TAGS SHOWING THEIR RATED VOLTAGE, PHASE CONFIGURATION, WIRE CONFIGURATION, POWER OR AMPACITY RATING AND BRANCH CIRCUIT ID NUMBERS (I.E. PANEL BOARD AND CIRCUIT ID'S).
7. PANEL BOARDS (ID NUMBERS) SHALL BE CLEARLY LABELED WITH PLASTIC LABELS.
8. ALL TIE WRAPS SHALL BE CUT FLUSH WITH APPROVED CUTTING TOOL TO REMOVE SHARP EDGES.
9. ALL POWER AND EQUIPMENT GROUND WIRING IN TUBING OR CONDUIT SHALL BE SINGLE COPPER CONDUCTOR (#14 OR LARGER) WITH TYPE THW, THWN, THWN-2, XHHW, XHHW-2, THW, THW-2, RHW, OR RHW-2 INSULATION UNLESS OTHERWISE SPECIFIED.
10. SUPPLEMENTAL EQUIPMENT GROUND WIRING LOCATED INDOORS SHALL BE SINGLE COPPER CONDUCTOR (#6 OR LARGER) WITH TYPE THW, THWN, THWN-2, XHHW, XHHW-2, THW, THW-2, RHW, OR RHW-2 INSULATION UNLESS OTHERWISE SPECIFIED.
11. POWER AND CONTROL WIRING IN FLEXIBLE CORD SHALL BE MULTI-CONDUCTOR, TYPE SOOW CORD (#14 OR LARGER) UNLESS OTHERWISE SPECIFIED.
12. POWER AND CONTROL WIRING FOR USE IN CABLE TRAY SHALL BE MULTI-CONDUCTOR, TYPE TC CABLE (#14 OR LARGER), WITH TYPE THW, THWN, THWN-2, XHHW, XHHW-2, THW, THW-2, RHW, OR RHW-2 INSULATION UNLESS OTHERWISE SPECIFIED.
13. ALL POWER AND GROUNDING CONNECTIONS SHALL BE CRIMP-STYLE, COMPRESSION WIRE LUGS AND WIRE NUTS BY THOMAS AND BETTS (OR EQUAL). LUGS AND WIRE NUTS SHALL BE RATED FOR OPERATION NOT LESS THAN 75° C (90° C IF AVAILABLE).
14. RACEWAY AND CABLE TRAY SHALL BE LISTED OR LABELED FOR ELECTRICAL USE IN ACCORDANCE WITH NEMA, UL, ANSI/IEEE AND NEC.
15. ELECTRICAL METALLIC TUBING (EMT), INTERMEDIATE METAL CONDUIT (IMC), OR RIGID METAL CONDUIT (RMC) SHALL BE USED FOR EXPOSED INDOOR LOCATIONS.
16. ELECTRICAL METALLIC TUBING (EMT) OR METAL-CLAD CABLE (MC) SHALL BE USED FOR CONCEALED INDOOR LOCATIONS.
17. SCHEDULE 40 PVC UNDERGROUND ON STRAIGHTS AND SCHEDULE 80 PVC FOR ALL ELBOWS/90s AND ALL APPROVED ABOVE GRADE PVC CONDUIT.
18. LIQUID-TIGHT FLEXIBLE METALLIC CONDUIT (LIQUID-TITE FLEX) SHALL BE USED INDOORS AND OUTDOORS, WHERE VIBRATION OCCURS OR FLEXIBILITY IS NEEDED.
19. CONDUIT AND TUBING FITTINGS SHALL BE THREADED OR COMPRESSION-TYPE AND APPROVED FOR THE LOCATION USED. SET BEFORE FITTING. NEW FITTINGS NOT ACCEPTABLE.
20. CABINETS, BOXES AND WIRE WAYS SHALL BE LABELED FOR ELECTRICAL USE IN ACCORDANCE WITH NEMA, UL, ANSI/IEEE AND THE NEC.
21. WIREWAYS SHALL BE METAL WITH AN ENAMEL FINISH AND INCLUDE A HINGED COVER, DESIGNED TO SWING OPEN DOWNWARDS (WIREMOLD SPECMATE WIREWAY).
22. SLOTTED WIRING DUCT SHALL BE PVC AND INCLUDE COVER (PANDUIT TYPE E OR EQUAL). CONDUITS SHALL BE FASTENED SECURELY IN PLACE WITH APPROVED NON-PERFORATED STRAPS AND HANGERS. EXPLOSIVE DEVICES (I.E. POWDER-ACTUATED) FOR ATTACHING HANGERS TO STRUCTURE WILL NOT BE PERMITTED. CLOSELY FOLLOW THE LINES OF THE STRUCTURE, MAINTAIN CLOSE PROXIMITY TO THE STRUCTURE AND KEEP CONDUITS IN TIGHT ENVELOPES. CHANGES IN DIRECTION TO ROUTE AROUND OBSTACLES SHALL BE MADE WITH CONDUIT OUTLET BODIES. CONDUIT SHALL BE INSTALLED IN A NEAT AND WORKMANLIKE MANNER, PARALLEL AND PERPENDICULAR TO STRUCTURE WALL AND CEILING LINES. ALL CONDUIT SHALL BE FISHED TO CLEAR OBSTRUCTIONS. ENDS OF CONDUITS SHALL BE TEMPORARILY CAPPED FLUSH TO FINISH GRADE TO PREVENT CONCRETE, PLASTER OR DIRT FROM ENTERING. CONDUITS SHALL BE RIGIDLY CLAMPED TO BOXES BY GALVANIZED MALLEABLE IRON BUSHING ON INSIDE AND GALVANIZED MALLEABLE IRON LOCKNUT ON OUTSIDE AND INSIDE.
24. EQUIPMENT CABINETS, TERMINAL BOXES, JUNCTION BOXES AND PULL BOXES SHALL BE GALVANIZED OR EPOXY-COATED SHEET STEEL. SHALL MEET OR EXCEED UL 50 AND BE RATED NEMA 1 (OR BETTER) FOR INTERIOR LOCATIONS AND NEMA 3R (OR BETTER) FOR EXTERIOR LOCATIONS.
25. METAL RECEPTACLE, SWITCH AND DEVICE BOXES SHALL BE GALVANIZED, EPOXY-COATED OR NON-CORRODING; SHALL MEET OR EXCEED UL 514A AND NEMA OS 1 AND BE RATED NEMA 1 (OR BETTER) FOR INTERIOR LOCATIONS AND WEATHER PROTECTED (WP OR BETTER) FOR EXTERIOR LOCATIONS.
26. NONMETALLIC RECEPTACLE, SWITCH AND DEVICE BOXES SHALL MEET OR EXCEED NEMA OS 2 (NEWEST REVISION) AND BE RATED NEMA 1 (OR BETTER) FOR INTERIOR LOCATIONS AND WEATHER PROTECTED (WP OR BETTER) FOR EXTERIOR LOCATIONS.
27. THE CONTRACTOR SHALL NOTIFY AND OBTAIN NECESSARY AUTHORIZATION FROM THE CARRIER AND/OR CROWN CASTLE USA INC. BEFORE COMMENCING WORK ON THE AC POWER DISTRIBUTION PANELS.
28. THE CONTRACTOR SHALL PROVIDE NECESSARY TAGGING ON THE BREAKERS, CABLES AND DISTRIBUTION PANELS IN ACCORDANCE WITH THE APPLICABLE CODES AND STANDARDS TO SAFEGUARD LIFE AND PROPERTY.
29. INSTALL LAMICOID LABEL ON THE METER CENTER TO SHOW "AT&T".
30. ALL EMPTY/SPARE CONDUITS THAT ARE INSTALLED ARE TO HAVE A METERED MULE TAPE PULL CORD INSTALLED.

Table with 3 columns: SYSTEM, CONDUCTOR, COLOR. Rows include 120/240V, 10; 120/208V, 30; 277/480V, 30; and DC VOLTAGE. Conductors listed include A, B, C phases and NEUTRAL. Colors include BLACK, RED, WHITE, GREEN, BLUE, BROWN, ORANGE OR PURPLE, GREY, and RED\*\*.

APWA UNIFORM COLOR CODE:

- WHITE PROPOSED EXCAVATION
PINK TEMPORARY SURVEY MARKINGS
RED ELECTRIC POWER LINES, CABLES, CONDUIT, AND LIGHTING CABLES
YELLOW GAS, OIL, STEAM, PETROLEUM, OR GASEOUS MATERIALS
ORANGE COMMUNICATION, ALARM OR SIGNAL LINES, CABLES, OR CONDUIT AND TRAFFIC LOOPS
BLUE POTABLE WATER
PURPLE RECLAIMED WATER, IRRIGATION, AND SLURRY LINES
GREEN SEWERS AND DRAIN LINES

\* SEE NEC 210.5(C)(1) AND (2) \*\* POLARITY MARKED AT TERMINATION

ABBREVIATIONS:

- ANT ANTENNA
(E) EXISTING
FIF FACILITY INTERFACE FRAME
GEN GENERATOR
GPS GLOBAL POSITIONING SYSTEM
GSM GLOBAL SYSTEM FOR MOBILE
LTE LONG TERM EVOLUTION
MGB MASTER GROUND BAR
MW MICROWAVE
(N) NEW
NEC NATIONAL ELECTRIC CODE
(P) PROPOSED
PP POWER PLAN
QTY QUANTITY
RECT RECTIFIER
RBS RADIO BASE STATION
RETS REMOTE ELECTRIC TILT
RFDS RADIO FREQUENCY DATA SHEET
RRH REMOTE RADIO HEAD
RRU REMOTE RADIO UNIT
SIAD SMART INTEGRATED DEVICE
TMA TOWER MOUNTED AMPLIFIER
TYP TYPICAL
UMTS UNIVERSAL MOBILE TELECOMMUNICATIONS SYSTEM
W.P. WORK POINT

AT&T logo and CROWN CASTLE logo with address: 1505 WESTLAKE AVENUE NORTH, SUITE 800 SEATTLE, WA 98109

INFINIGY logo with tagline 'FROM ZERO TO INFINIGY the solutions are endless' and address: INFINIGY ENGINEERING, PLLC 500 WEST OFFICE CENTER DR. SUITE 150 | FORT WASHINGTON, PA 19034 www.infinigy.com

AT&T SITE NUMBER: PR65 BU #: 856326 SANDY 18243 ANTLER AVE SANDY, OR 97055-6820 EXISTING 125'-0" SELF SUPPORT TOWER

Table with 5 columns: REV, DATE, DRWN, DESCRIPTION, DES./QA. Rows show revisions for RCD, HL, and TJ.

REGISTERED PROFESSIONAL ENGINEER 74093PE 5/19/22 OREGON NOVEMBER 13, 2009 CHRISTOPHER J. WARREN EXPIRATION DATE: 06/30/22 IT IS A VIOLATION OF LAW FOR ANY PERSON, UNLESS THEY ARE ACTING UNDER THE DIRECTION OF A LICENSED PROFESSIONAL ENGINEER, TO ALTER THIS DOCUMENT.

SHEET NUMBER: T-2 REVISION: 1

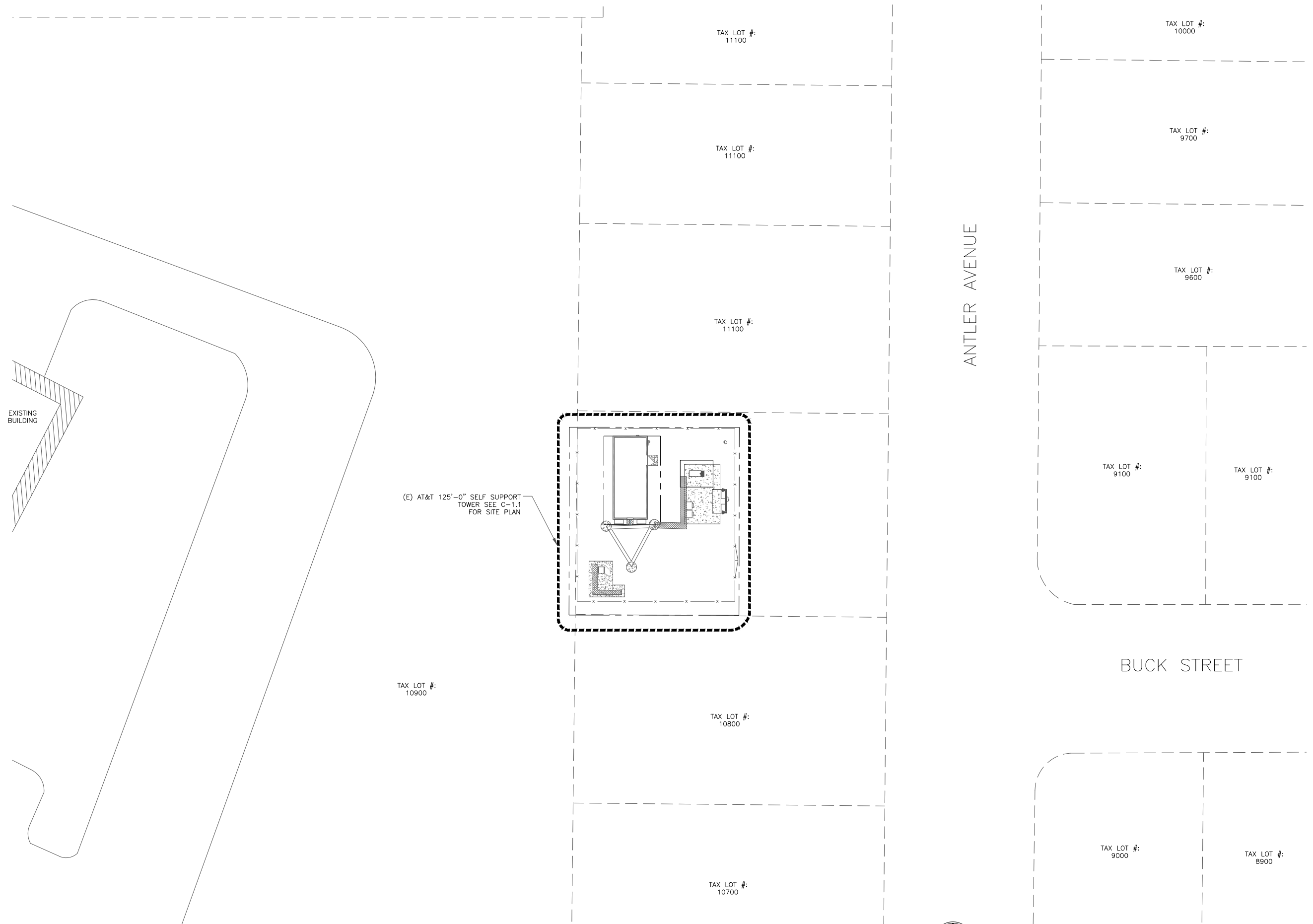

1 OVERALL SITE PLAN  
 SCALE: 1/16"=1'-0" (FULL SIZE)  
 1/32"=1'-0" (11x17)



AT&T SITE NUMBER: **PR65**

BU #: **856326**  
**SANDY**

18243 ANTLER AVE  
 SANDY, OR 97055-6820

EXISTING 125'-0" SELF SUPPORT TOWER

ISSUED FOR:

REV	DATE	DRWN	DESCRIPTION	DES/QA
A	04/14/2022	RCD	PRELIMINARY	SD
0	05/11/2022	HL	FINAL CD'S	SD
1	05/18/2022	TJ	REVISED	SD

REGISTERED PROFESSIONAL ENGINEER  
 74093PE  
 5/19/22  
 OREGON  
 NOVEMBER 13, 2008  
 CHRISTOPHER J. WARREN  
 EXPIRATION DATE: 06/30/22

IT IS A VIOLATION OF LAW FOR ANY PERSON, UNLESS THEY ARE ACTING UNDER THE DIRECTION OF A LICENSED PROFESSIONAL ENGINEER, TO ALTER THIS DOCUMENT.

SHEET NUMBER: **C-1** REVISION: **1**

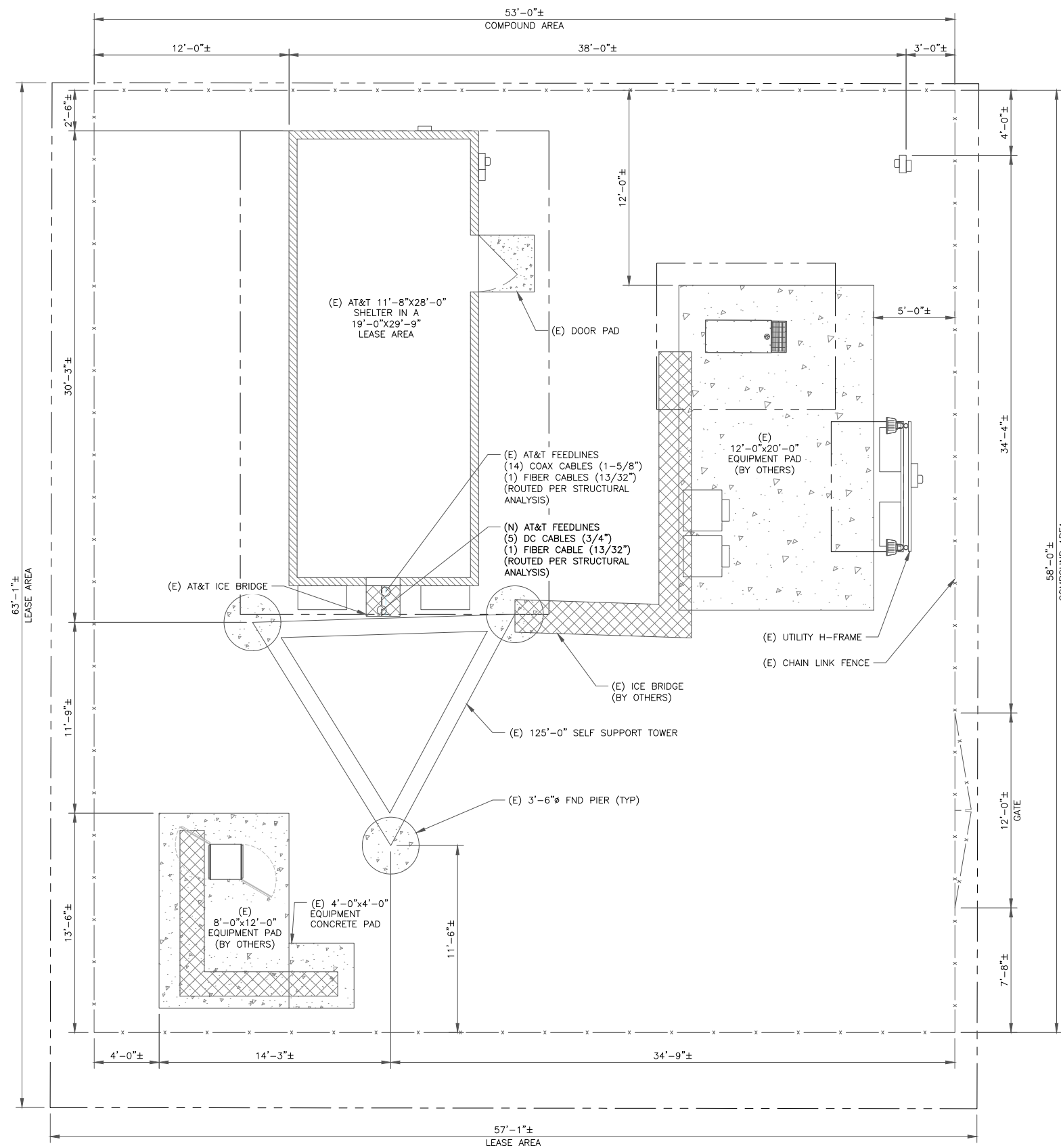

1 SITE PLAN  
SCALE: 1/4"=1'-0" (FULL SIZE)  
1/8"=1'-0" (11x17)



1505 WESTLAKE AVENUE NORTH, SUITE 800  
SEATTLE, WA 98109



FROM ZERO TO INFINIGY  
the solutions are endless

INFINIGY ENGINEERING, PLLC  
500 WEST OFFICE CENTER DR., SUITE 150 |  
FORT WASHINGTON, PA 19034  
www.infinigy.com

AT&T SITE NUMBER: PR65

BU #: 856326  
SANDY

18243 ANTLER AVE  
SANDY, OR 97055-6820

EXISTING 125'-0" SELF  
SUPPORT TOWER

ISSUED FOR:

REV	DATE	DRWN	DESCRIPTION	DES/QA
A	04/14/2022	RCD	PRELIMINARY	SD
0	05/11/2022	HL	FINAL CD'S	SD
1	05/18/2022	TJ	REVISED	SD



IT IS A VIOLATION OF LAW FOR ANY PERSON,  
UNLESS THEY ARE ACTING UNDER THE DIRECTION  
OF A LICENSED PROFESSIONAL ENGINEER,  
TO ALTER THIS DOCUMENT.

SHEET NUMBER: C-1.1  
REVISION: 1

- GROUND SCOPE OF WORK:
- REMOVE (1) ASIK
  - REMOVE (1) ABIL
  - INSTALL (1) ASIL
  - INSTALL (3) ABIO

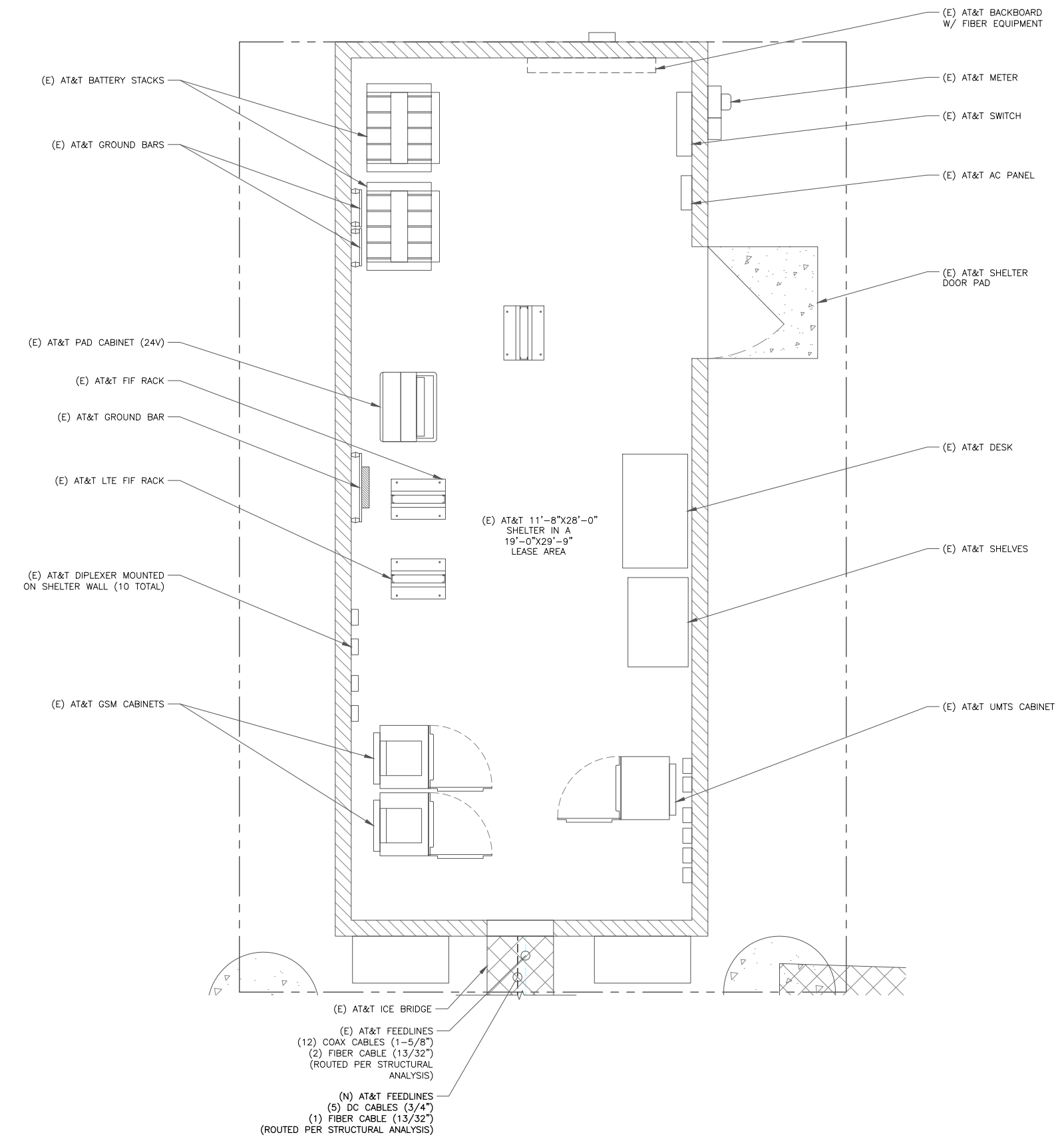

1 EQUIPMENT PLAN  
 SCALE: 1/2"=1'-0" (FULL SIZE)  
 1/4"=1'-0" (11x17)



**CROWN CASTLE**  
 1505 WESTLAKE AVENUE NORTH, SUITE 800  
 SEATTLE, WA 98109

**INFINIGY**  
 FROM ZERO TO INFINIGY  
 the solutions are endless  
 INFINIGY ENGINEERING, PLLC  
 500 WEST OFFICE CENTER DR., SUITE 150 |  
 FORT WASHINGTON, PA 19034  
 www.infinigy.com

AT&T SITE NUMBER: **PR65**

BU #: **856326**  
**SANDY**

18243 ANTLER AVE  
 SANDY, OR 97055-6820

EXISTING 125'-0" SELF  
 SUPPORT TOWER

ISSUED FOR:

REV	DATE	DRWN	DESCRIPTION	DES./QA
A	04/14/2022	RCD	PRELIMINARY	SD
0	05/11/2022	HL	FINAL CD'S	SD
1	05/18/2022	TJ	REVISED	SD

REGISTERED PROFESSIONAL ENGINEER  
 74093PE  
 5/19/22  
 OREGON  
 NOVEMBER 13, 2008  
 CHRISTOPHER J. WARREN  
 EXPIRATION DATE: 06/30/22

IT IS A VIOLATION OF LAW FOR ANY PERSON, UNLESS THEY ARE ACTING UNDER THE DIRECTION OF A LICENSED PROFESSIONAL ENGINEER, TO ALTER THIS DOCUMENT.

SHEET NUMBER: **C-1.2** REVISION: **1**

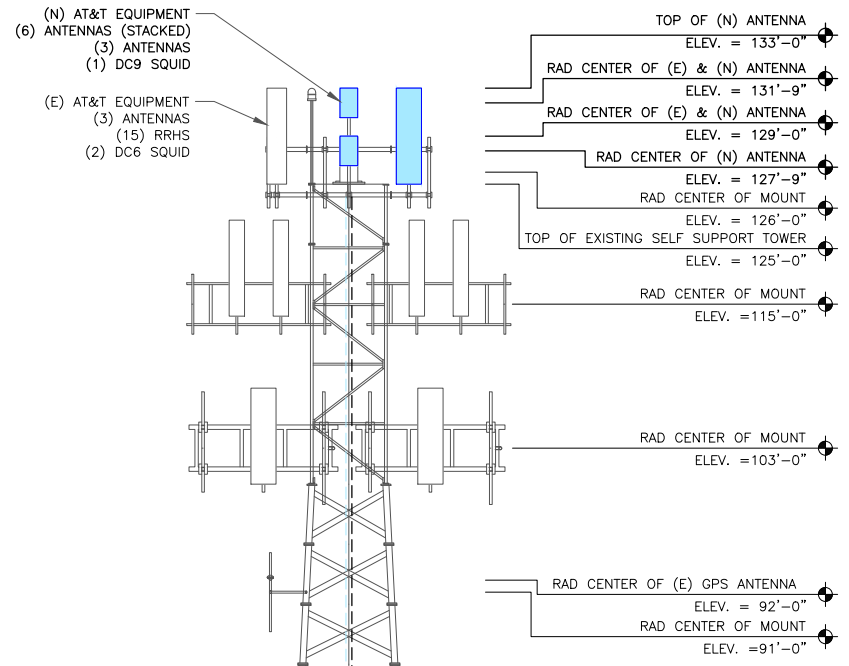

1 FINAL ELEVATION  
SCALE: NOT TO SCALE

- (E) AT&T FEEDLINES  
(12) COAX CABLES (1-5/8")  
(2) FIBER CABLE (13/32")  
(ROUTED PER STRUCTURAL ANALYSIS)
- (N) AT&T FEEDLINES  
(5) DC CABLES (3/4")  
(1) FIBER CABLE (13/32")  
(ROUTED PER STRUCTURAL ANALYSIS)
- (E) 125'-0" SELF SUPPORT TOWER

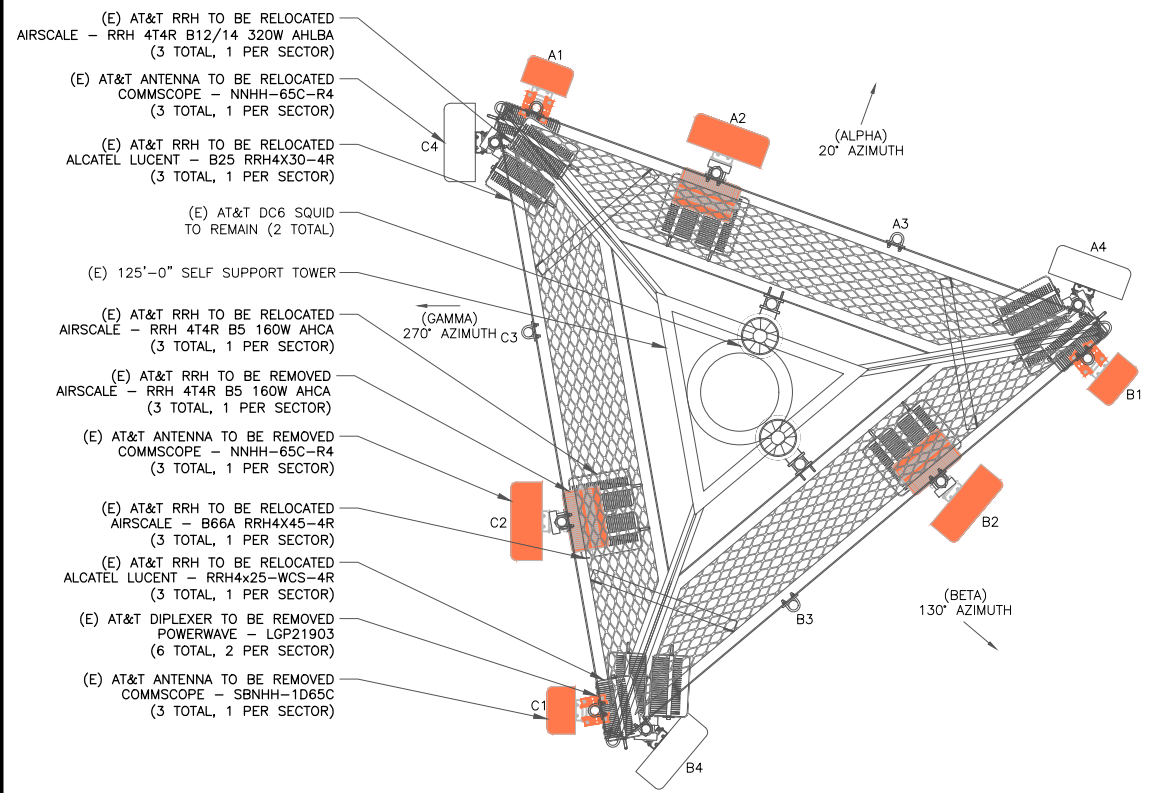

2 EXISTING ANTENNA PLAN  
SCALE: 1/2"=1'-0" (FULL SIZE)  
1/4"=1'-0" (11x17)

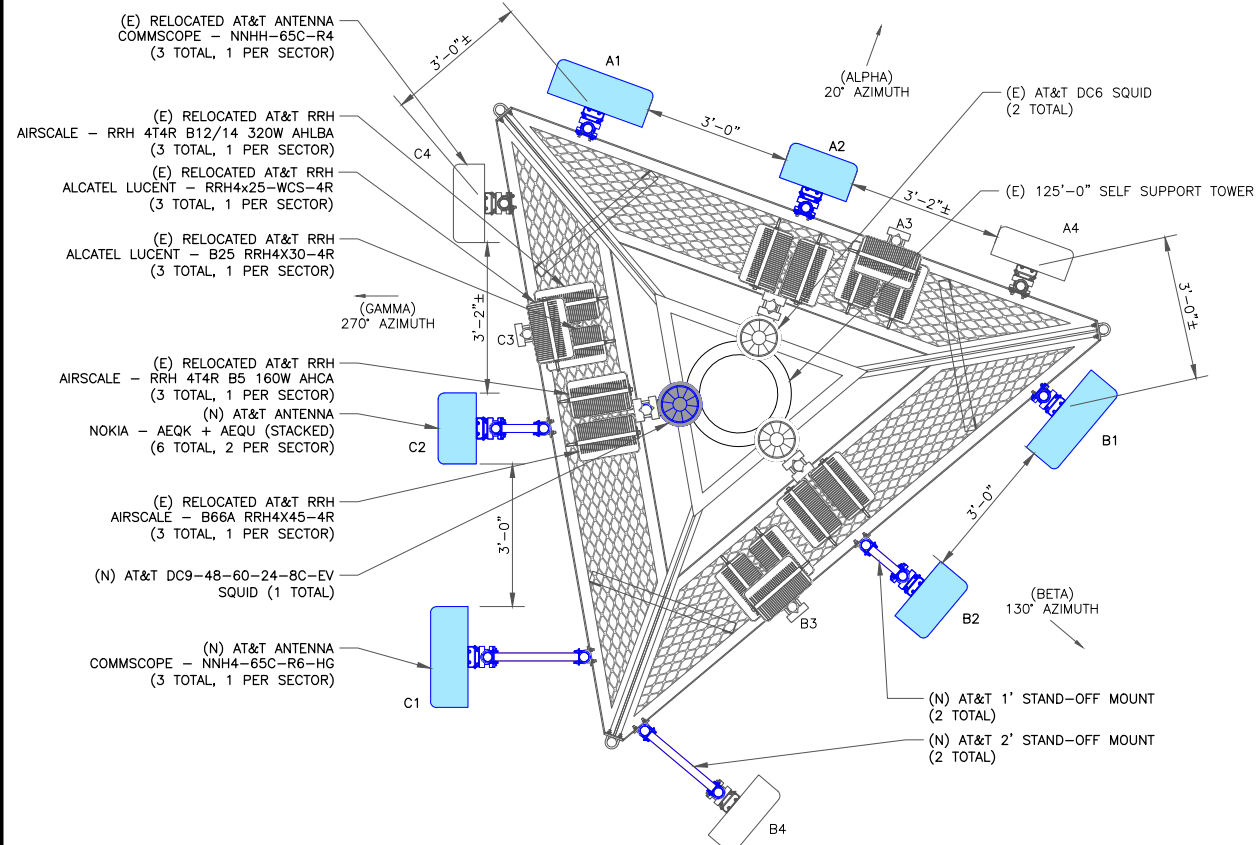

3 FINAL ANTENNA PLAN  
SCALE: 1/2"=1'-0" (FULL SIZE)  
1/4"=1'-0" (11x17)

THIS PAGE CONTAINS CONFIDENTIAL,  
PROPRIETARY OR TRADE SECRET  
INFORMATION EXEMPT FROM DISCLOSURE  
UNDER APPLICABLE LAW.

"LOOK UP" - CROWN CASTLE USA INC.  
SAFETY CLIMB REQUIREMENT:

THE INTEGRITY OF THE SAFETY CLIMB AND ALL COMPONENTS OF THE CLIMBING FACILITY SHALL BE CONSIDERED DURING ALL STAGES OF DESIGN, INSTALLATION, AND INSPECTION. TOWER MODIFICATION, MOUNT REINFORCEMENTS, AND/OR EQUIPMENT INSTALLATIONS SHALL NOT COMPROMISE THE INTEGRITY OR FUNCTIONAL USE OF THE SAFETY CLIMB OR ANY COMPONENTS OF THE CLIMBING FACILITY ON THE STRUCTURE. THIS SHALL INCLUDE, BUT NOT BE LIMITED TO: PINCHING OF THE WIRE ROPE, BENDING OF THE WIRE ROPE FROM ITS SUPPORTS, DIRECT CONTACT OR CLOSE PROXIMITY TO THE WIRE ROPE WHICH MAY CAUSE FRICTIONAL WEAR, IMPACT TO THE ANCHORAGE POINTS IN ANY WAY, OR TO IMPEDE/BLOCK ITS INTENDED USE. ANY COMPROMISED SAFETY CLIMB, INCLUDING EXISTING CONDITIONS MUST BE TAGGED OUT AND REPORTED TO YOUR CROWN CASTLE USA INC. POC OR CALL THE NOC TO GENERATE A SAFETY CLIMB MAINTENANCE AND CONTRACTOR NOTICE TICKET.

- NOTES:
- REFERENCE C-3 FOR FINAL EQUIPMENT SCHEDULE.
  - REFERENCE C-4 FOR NEW EQUIPMENT SPECIFICATIONS.
  - CONTRACTOR TO VERIFY ALL ANTENNA TIP HEIGHTS DO NOT EXCEED BEACON BASE HEIGHT.

- TOWER SCOPE OF WORK:
- REMOVE (6) ANTENNAS
  - INSTALL (9) ANTENNAS
  - INSTALL (1) DC9
  - RELOCATE (6) RRHS

- MOUNT ANALYSIS NOTES:
- THE DESIGN DEPICTED IN THESE DRAWINGS IS VALID ONLY WHEN ACCOMPANIED BY A CORRESPONDING PASSING MOUNT ANALYSIS AND STRUCTURAL ANALYSIS.
  - CONSTRUCTION MANAGER / GENERAL CONTRACTOR SHALL REVIEW THE MOUNT ANALYSIS FOR ANY CONDITIONS PRIOR TO INSTALLATION.
  - ANY REQUIRED MOUNT MODIFICATION DESIGN OR MOUNT REPLACEMENT SHALL BE APPROVED BY EOR.



AT&T SITE NUMBER: PR65

BU #: 856326  
SANDY

18243 ANTLER AVE  
SANDY, OR 97055-6820

EXISTING 125'-0" SELF SUPPORT TOWER

ISSUED FOR:

REV	DATE	DRWN	DESCRIPTION	DES./QA
A	04/14/2022	RCD	PRELIMINARY	SD
0	05/11/2022	HL	FINAL CD'S	SD
1	05/18/2022	TJ	REVISED	SD

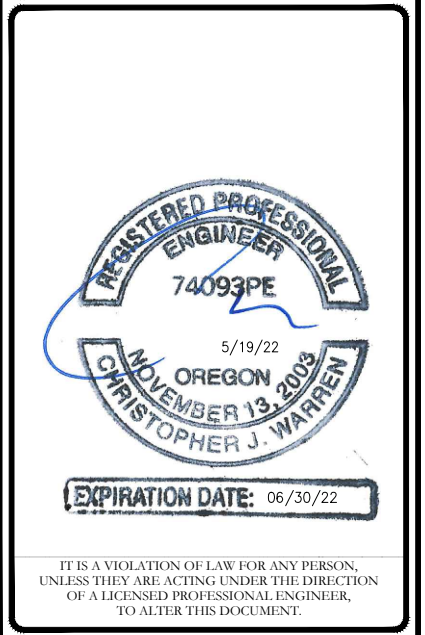

IT IS A VIOLATION OF LAW FOR ANY PERSON, UNLESS THEY ARE ACTING UNDER THE DIRECTION OF A LICENSED PROFESSIONAL ENGINEER, TO ALTER THIS DOCUMENT.

SHEET NUMBER: C-2 REVISION: 1

**FINAL EQUIPMENT SCHEDULE  
(VERIFY WITH CURRENT RFDS)**

FINAL EQUIPMENT SCHEDULE (VERIFY WITH CURRENT RFDS)																		
ALPHA																		
POSITION	ANTENNA				RADIO			DIPLEXER			TMA			SURGE PROTECTION		CABLES		
	TECH.	STATUS/MANUFACTURER MODEL	AZIMUTH	RAD CENTER	QTY.	STATUS/MODEL	LOCATION	QTY.	STATUS	LOCATION	QTY.	STATUS/MANUFACTURER MODEL	QTY.	STATUS/MODEL	QTY.	STATUS/TYPE	SIZE	LENGTH
A1	5G 850/LTE 1900/5G 1900/LTE WCS	(N) NNH4-65C-R6-HG	20°	129'-0"	1	(E) AIRSCALE RRH 4T4R B5 160W AHCA	TOWER	-	-	-	-	-	1	(N) DC9-48-60-24-8C-EV	1	(N) FIBER	13/32"	179'-0"
					1	(E) AIRSCALE B66A RRH4X45-4R									1	(N) DC	3/4"	179'-0"
					1	(E) AIRSCALE DUAL RRH4x25-WCS-4R									-	-	-	-
A2	5G C-BAND /5G DOD	(N) NOKIA AEQK+AEQU STACKED	20°	131'-9" 127'-9"	-	-	-	-	-	-	-	-	-	-	-	-	-	-
A3	-	-	-	-	-	-	-	-	-	-	-	1	(E) DC6-48-60-18-8F	7	(N) COAX	1-5/8"	179'-0"	
A4	LTE 700/ LTE AWS/5G AWS	(E) NNHH-65C-R4	20°	129'-0"	1	(E) 4T4R B12/14 320W AHLBA	TOWER	-	-	-	-	-	1	(E) DC6-48-60-18-8C	7	(N) COAX	1-5/8"	179'-0"
					1	(E) B25 RRH4X30-4R									1	(E) FIBER	13/32"	179'-0"
					2	(E) DC									3/4"	179'-0"		
BETA																		
B1	5G 850/LTE 1900/5G 1900/LTE WCS	(N) NNH4-65C-R6-HG	130°	129'-0"	1	(E) AIRSCALE RRH 4T4R B5 160W AHCA	TOWER	-	-	-	-	-	-	-	-	-	-	-
					1	(E) AIRSCALE B66A RRH4X45-4R									-	-	-	-
					1	(E) AIRSCALE DUAL RRH4x25-WCS-4R									-	-	-	-
B2	5G C-BAND /5G DOD	(N) NOKIA AEQK+AEQU STACKED	130°	131'-9" 127'-9"	-	-	-	-	-	-	-	-	-	-	-	-	-	-
B3	-	-	-	-	-	-	-	-	-	-	-	-	-	-	-	-	-	-
B4	LTE 700/ LTE AWS/5G AWS	(E) NNHH-65C-R4	130°	129'-0"	1	(E) 4T4R B12/14 320W AHLBA	TOWER	-	-	-	-	-	-	-	-	-	-	-
					1	(E) B25 RRH4X30-4R									-	-	-	-
					-	-									-	-	-	-
GAMMA																		
C1	5G 850/LTE 1900/5G 1900/LTE WCS	(N) NNH4-65C-R6-HG	270°	129'-0"	1	(E) AIRSCALE RRH 4T4R B5 160W AHCA	TOWER	-	-	-	-	-	-	-	-	-	-	-
					1	(E) AIRSCALE B66A RRH4X45-4R									-	-	-	-
					1	(E) AIRSCALE DUAL RRH4x25-WCS-4R									-	-	-	-
C2	5G C-BAND /5G DOD	(N) NOKIA AEQK+AEQU STACKED	270°	131'-9" 127'-9"	-	-	-	-	-	-	-	-	-	-	-	-	-	-
C3	-	-	-	-	-	-	-	-	-	-	-	-	-	-	-	-	-	-
C4	LTE 700/ LTE AWS/5G AWS	(E) NNHH-65C-R4	270°	129'-0"	1	(E) 4T4R B12/14 320W AHLBA	TOWER	-	-	-	-	-	-	-	-	-	-	-
					1	(E) B25 RRH4X30-4R									-	-	-	-
					-	-									-	-	-	-

NOTE:  
(E) - EXISTING  
(N) - NEW



AT&T SITE NUMBER: **PR65**

BU #: **856326**  
**SANDY**

18243 ANTLER AVE  
SANDY, OR 97055-6820

EXISTING 125'-0" SELF  
SUPPORT TOWER

ISSUED FOR:

REV	DATE	DRWN	DESCRIPTION	DES/QA
A	04/14/2022	RCD	PRELIMINARY	SD
0	05/11/2022	HL	FINAL CD'S	SD
1	05/18/2022	TJ	REVISED	SD

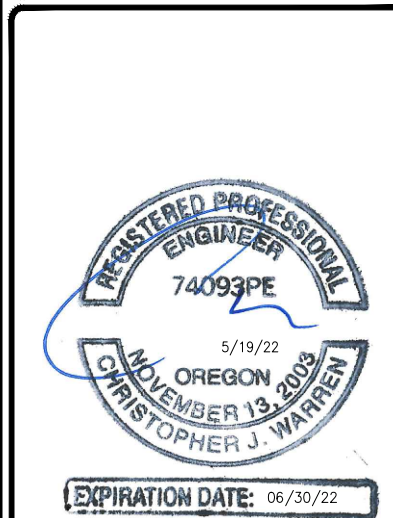

IT IS A VIOLATION OF LAW FOR ANY PERSON, UNLESS THEY ARE ACTING UNDER THE DIRECTION OF A LICENSED PROFESSIONAL ENGINEER, TO ALTER THIS DOCUMENT.

SHEET NUMBER: **C-3** REVISION: **1**

THIS PAGE CONTAINS CONFIDENTIAL, PROPRIETARY OR TRADE SECRET INFORMATION EXEMPT FROM DISCLOSURE UNDER APPLICABLE LAW.

1 FINAL EQUIPMENT SCHEDULE  
SCALE: NOT TO SCALE

MANUFACTURER: NOKIA (AIRSCALE)  
 MODEL: AEQK  
 DIMENSIONS, HxWxD: 29.5" x 17.7" x 9.5"  
 WEIGHT: 99.2 lbs

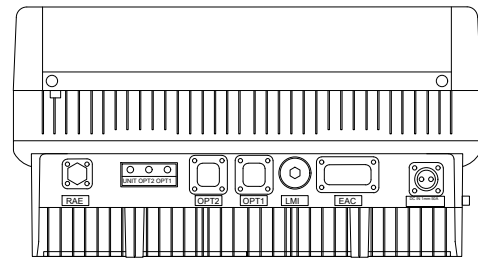
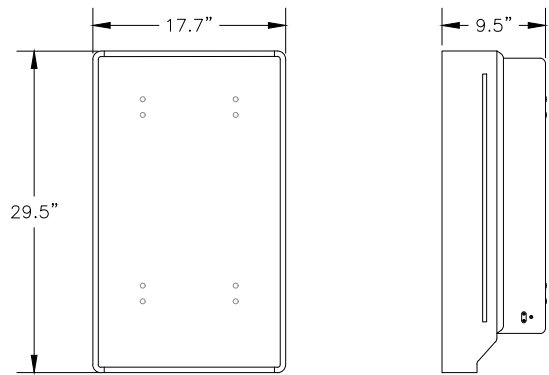

1 NOKIA AEQK DETAIL  
 SCALE: NOT TO SCALE

MANUFACTURER: NOKIA (AIRSCALE)  
 MODEL: AEQU  
 DIMENSIONS, HxWxD: 29.5" x 17.7" x 9.5"  
 WEIGHT: 99.2 lbs

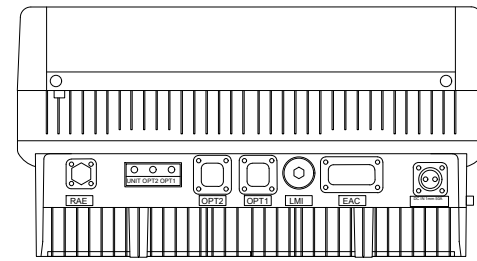
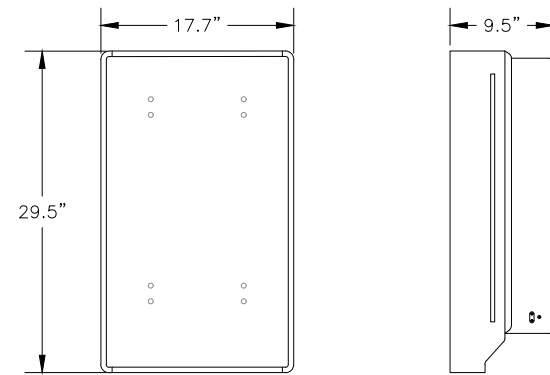

2 NOKIA AEQU DETAIL  
 SCALE: NOT TO SCALE

**INSTALLER NOTES:**  
 1. COMPLY WITH MANUFACTURERS INSTRUCTIONS TO ENSURE THAT ALL RRHS RECEIVE ELECTRICAL POWER WITHIN 24 HOURS OF BEING REMOVED FROM THE MANUFACTURER'S PACKAGING.  
 2. DO NOT OPEN RRH PACKAGES IN THE RAIN.  
 3. ALL PIPES, BRACKETS, AND MISCELLANEOUS HARDWARE TO BE GALVANIZED UNLESS NOTED OTHERWISE.

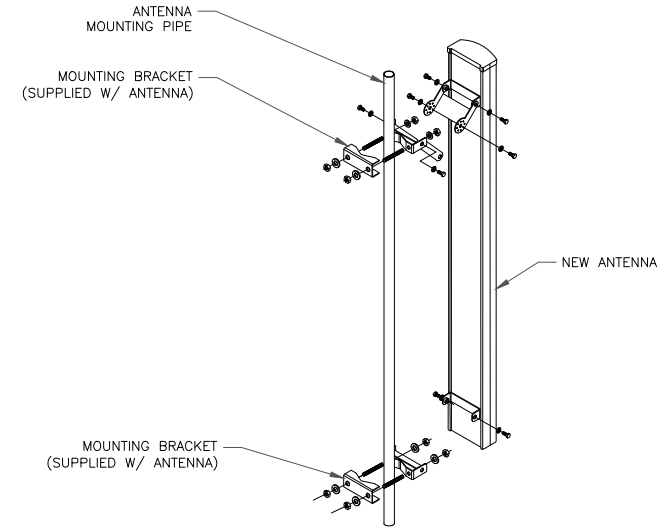

3 ANTENNA MOUNTING DETAIL  
 SCALE: NOT TO SCALE

HEIGHT:	24"
LENGTH:	11"
WIDTH:	9"
WEIGHT:	32.8lbs

RAYCAP DC9-48-60-24-8C-EV

DIMENSIONS, WxDxH: 280x610mm (11"x24")  
 NOMINAL OPERATING VOLTAGE: 48 VDC  
 NOMINAL DISCHARGE CURRENT: 20 kA 8/20µs  
 MAXIMUM DISCHARGE CURRENT: 60 kA 8/20µs  
 MAXIMUM CONTINUOUS OPERATING VOLTAGE: 75 VDC  
 VOLTAGE PROTECTION RATING: 400 V  
 WIND LOADING: 150 MPH (SUSTAINED)  
 195 MPH (GUST)  
 TOTAL WEIGHT: 32.8 lbs

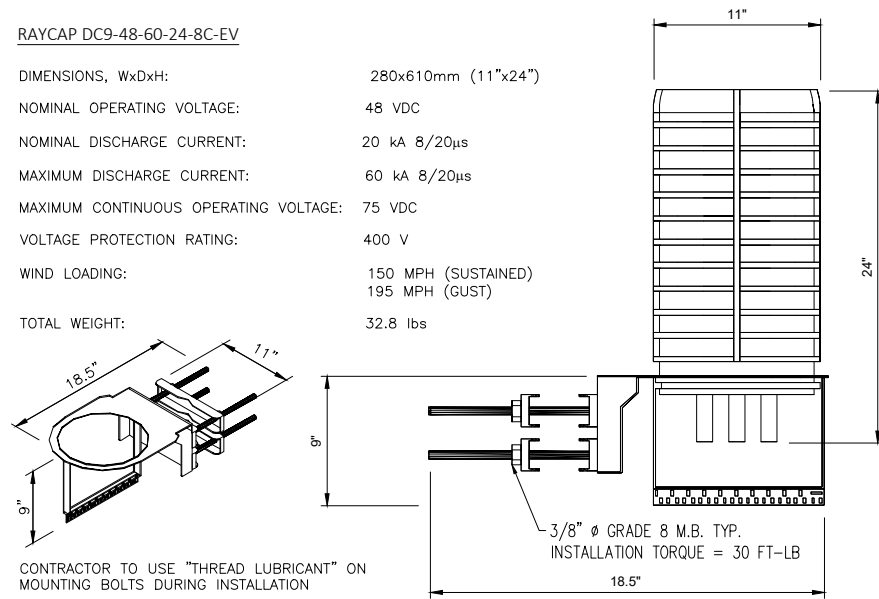

4 DC-9 SQUID DETAIL  
 SCALE: NOT TO SCALE

MANUFACTURER: COMMSCOPE  
 NNH4-65C-R6-HG  
 DIMENSIONS, HxWxD: 96.0" x 25.2" x 9.3"  
 WEIGHT, W/OUT MOUNT BRACKETS: 157.50 lbs

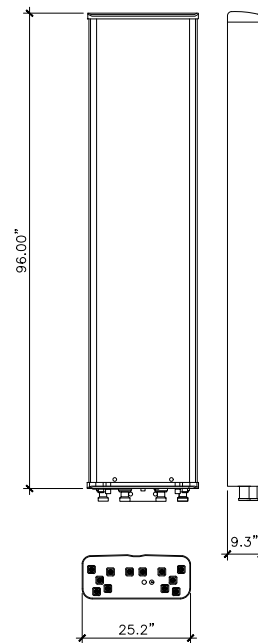

5 COMMSCOPE NNH4-65C-R6-HG DETAIL  
 SCALE: NOT TO SCALE

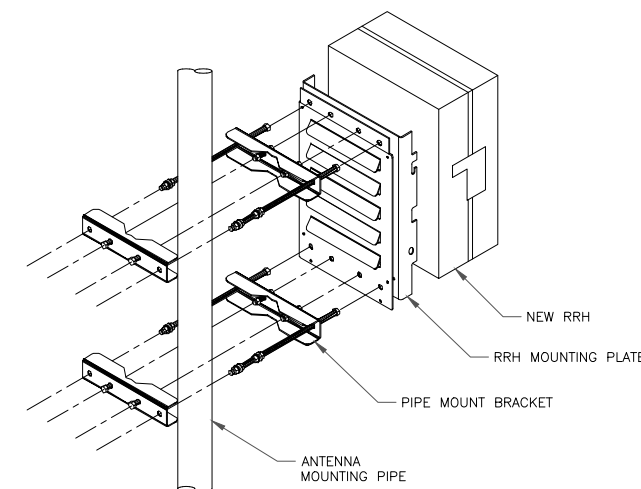

NOTE:  
 ANTENNA NOT SHOWN FOR CLARITY

6 SINGLE RRH MOUNTING DETAIL  
 SCALE: NOT TO SCALE



AT&T SITE NUMBER: **PR65**  
 BU #: **856326 SANDY**  
 18243 ANTLER AVE  
 SANDY, OR 97055-6820  
 EXISTING 125'-0" SELF SUPPORT TOWER

ISSUED FOR:				
REV	DATE	DRWN	DESCRIPTION	DES./QA
A	04/14/2022	RCD	PRELIMINARY	SD
0	05/11/2022	HL	FINAL CD'S	SD
1	05/18/2022	TJ	REVISED	SD

IT IS A VIOLATION OF LAW FOR ANY PERSON, UNLESS THEY ARE ACTING UNDER THE DIRECTION OF A LICENSED PROFESSIONAL ENGINEER, TO ALTER THIS DOCUMENT.

SHEET NUMBER:	REVISION:
<b>C-4</b>	<b>1</b>



P-100



Panel Antenna Stand-Off Bracket, 12 in

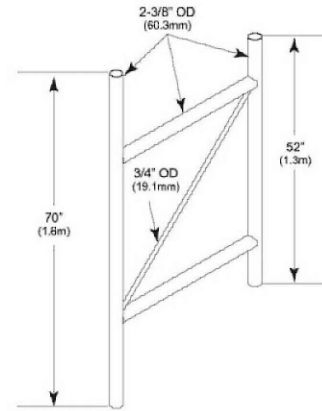

Product Classification

Product Type Stand-off mount

General Specifications

Note One 72 in x 8 in panel antenna per sector

Dimensions

Height 1778 mm | 70 in  
Width 76.2 mm | 3 in  
Length 304.8 mm | 12 in  
Stand-off Distance 304.8 mm | 12 in

Material Specifications

Material Type Hot dip galvanized steel

Mechanical Specifications

Wind Rating 120 mph (BWS) at 150 ft AGL  
Wind Rating Test Method TIA/EIA-222

1 P-100 COMMSCOPE 1' STAND-OFF MOUNT  
SCALE: NOT TO SCALE

P-200



Panel Antenna Stand-Off Bracket, 24 in

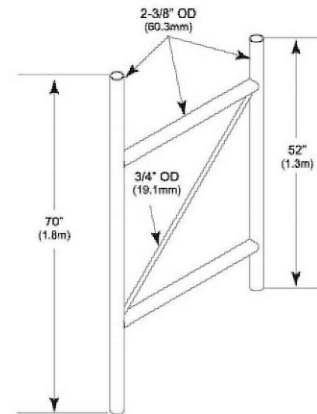

Product Classification

Product Type Stand-off mount

General Specifications

Note One 72 in x 8 in panel antenna per sector

Dimensions

Height 1778 mm | 70 in  
Width 76.2 mm | 3 in  
Length 609.6 mm | 24 in  
Stand-off Distance 609.6 mm | 24 in

Material Specifications

Material Type Hot dip galvanized steel

Mechanical Specifications

Wind Rating 120 mph (BWS) at 150 ft AGL  
Wind Rating Test Method TIA/EIA-222

2 P-200 COMMSCOPE 2' STAND-OFF MOUNT  
SCALE: NOT TO SCALE

3 NOT USED  
SCALE: NOT TO SCALE

4 NOT USED  
SCALE: NOT TO SCALE

5 NOT USED  
SCALE: NOT TO SCALE

6 NOT USED  
SCALE: NOT TO SCALE



AT&T SITE NUMBER: PR65

BU #: 856326  
SANDY

18243 ANTLER AVE  
SANDY, OR 97055-6820

EXISTING 125'-0" SELF  
SUPPORT TOWER

ISSUED FOR:

REV	DATE	DRWN	DESCRIPTION	DES/QA
A	04/14/2022	RCD	PRELIMINARY	SD
0	05/11/2022	HL	FINAL CD'S	SD
1	05/18/2022	TJ	REVISED	SD

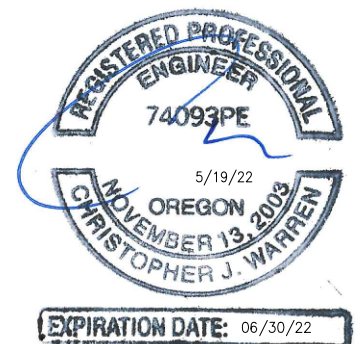

IT IS A VIOLATION OF LAW FOR ANY PERSON,  
UNLESS THEY ARE ACTING UNDER THE DIRECTION  
OF A LICENSED PROFESSIONAL ENGINEER,  
TO ALTER THIS DOCUMENT.

SHEET NUMBER: C-5  
REVISION: 1

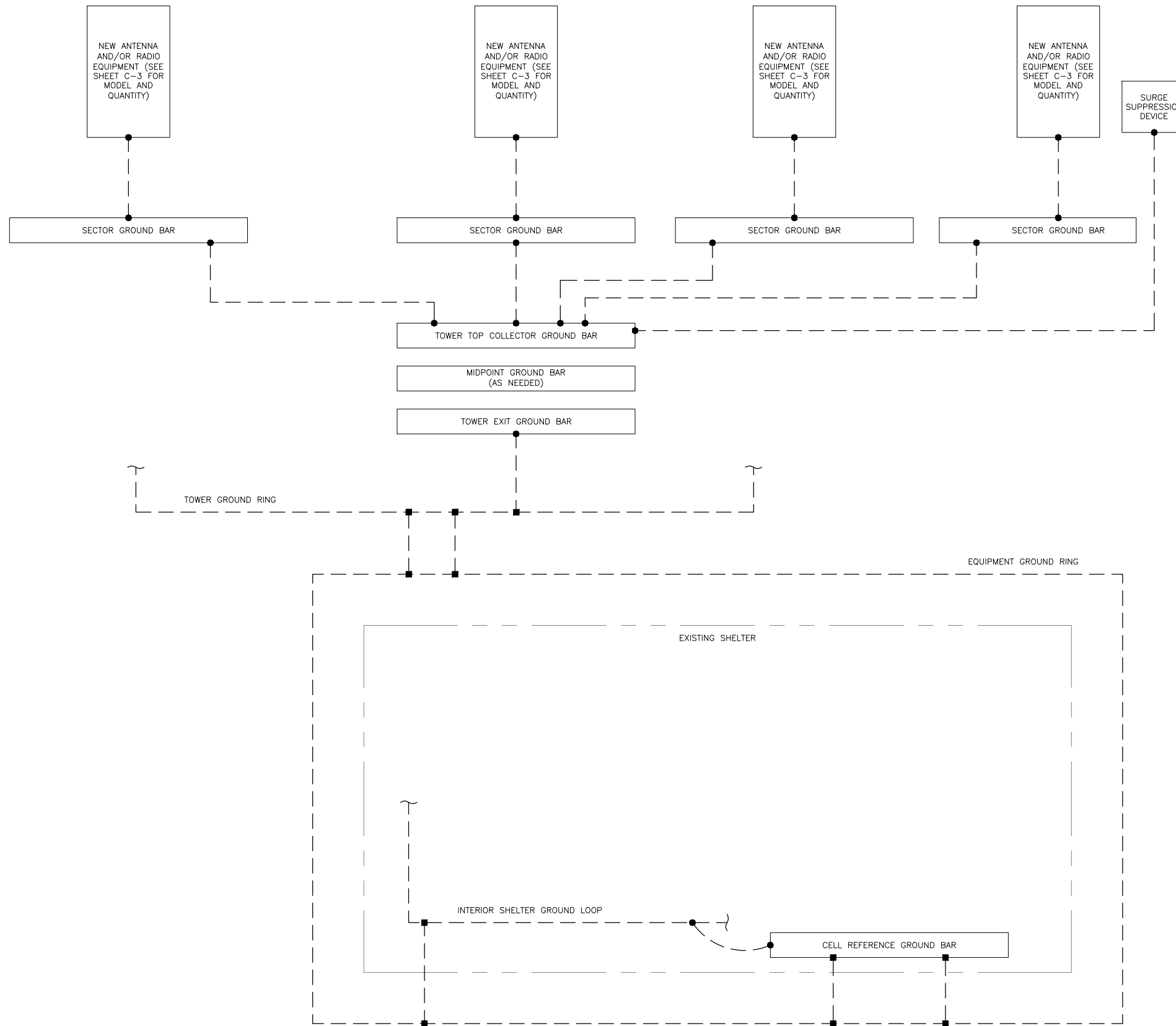

**GROUNDING PLAN LEGEND:**

- GROUND WIRE
- EXOTHERMIC WELD
- MECHANICAL CONNECTION
- COPPER GROUND ROD
- ⊗ GROUND ROD W/ TEST WELL

**CELL REFERENCE GROUND BAR:** POINT OF GROUND REFERENCE FOR ALL COMMUNICATIONS EQUIPMENT FRAMES. ALL BONDS ARE MADE WITH #2 STRANDED GREEN INSULATED COPPER CONDUCTORS. BOND TO GROUND RING WITH (2) #2 SOLID TINNED COPPER CONDUITS (ATT-TP-76416 7.6.7).

**HATCH PLATE GROUND BAR:** BOND TO THE INTERIOR GROUND RING WITH (2) #2 STRANDED GREEN INSULATED COPPER CONDUCTORS. WHEN A HATCH-PLATE AND A CELL REFERENCE GROUND BAR ARE BOTH PRESENT, THE CELL SITE REFERENCE GROUND BAR MUST BE CONNECTED TO THE HATCH-PLATE AND TO THE INTERIOR GROUND RING USING (2) #2 STRANDED GREEN INSULATED COPPER CONDUCTORS.

**EXTERIOR CABLE ENTRY PORT GROUND BARS:** LOCATED AT THE ENTRANCE TO THE CELL SITE BUILDING. BOND TO GROUND RING WITH A #2 SOLID TINNED COPPER CONDUCTORS WITH AN EXOTHERMIC WELD AND INSPECTION SLEEVE (ATT-TP-76416 7.6.7.2).

**DURING ALL DC POWER SYSTEM CHANGES INCLUDING DC SYSTEM CHANGE OUTS, RECTIFIER REPLACEMENTS OR ADDITIONS, BREAKER DISTRIBUTION CHANGES, BATTERY ADDITIONS, BATTERY REPLACEMENTS AND INSTALLATIONS OR CHANGES TO DC CONVERTER SYSTEMS IT SHALL BE REQUIRED THAT SERVICES CONTRACTORS VERIFY ALL DC POWER SYSTEMS ARE EQUIPPED WITH MASTER DC SYSTEM RETURN GROUND CONDUCTOR FROM THE DC POWER SYSTEM COMMON RETURN BUS DIRECTLY CONNECTED TO THE CELL SITE REFERENCE GROUND BAR PER TP76300 SECTION H 6 AND TP76416 FIGURE 7-11 REQUIREMENTS.**



**CROWN CASTLE**  
 1505 WESTLAKE AVENUE NORTH, SUITE 800  
 SEATTLE, WA 98109

**INFINIGY**  
 FROM ZERO TO INFINIGY  
 the solutions are endless  
 INFINIGY ENGINEERING, PLLC  
 500 WEST OFFICE CENTER DR. SUITE 150 |  
 FORT WASHINGTON, PA 19034  
 www.infinigy.com

AT&T SITE NUMBER: **PR65**

BU #: **856326**  
**SANDY**

18243 ANTLER AVE  
 SANDY, OR 97055-6820

EXISTING 125'-0" SELF  
 SUPPORT TOWER

**ISSUED FOR:**

REV	DATE	DRWN	DESCRIPTION	DES/QA
A	04/14/2022	RCD	PRELIMINARY	SD
0	05/11/2022	HL	FINAL CD'S	SD
1	05/18/2022	TJ	REVISED	SD

REGISTERED PROFESSIONAL ENGINEER  
 74093PE  
 5/19/22  
 OREGON  
 NOVEMBER 13, 2008  
 CHRISTOPHER J. WARREN  
 EXPIRATION DATE: 06/30/22

IT IS A VIOLATION OF LAW FOR ANY PERSON, UNLESS THEY ARE ACTING UNDER THE DIRECTION OF A LICENSED PROFESSIONAL ENGINEER, TO ALTER THIS DOCUMENT.

1 GROUNDING SCHEMATIC  
 SCALE: NOT TO SCALE

SHEET NUMBER: **G-1** REVISION: **1**

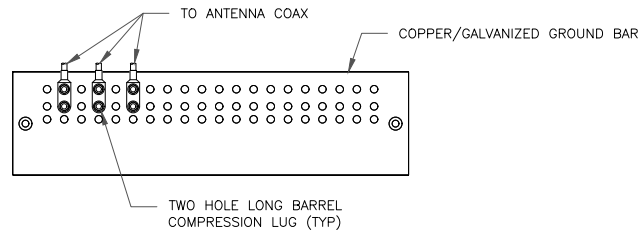

- NOTES:
- DOUBLING UP "OR STACKING" OF CONNECTIONS IS NOT PERMITTED.
  - EXTERIOR ANTIOXIDANT JOINT COMPOUND TO BE USED ON ALL EXTERIOR CONNECTIONS.
  - GROUND BAR SHALL NOT BE ISOLATED FROM TOWER. MOUNT DIRECTLY TO ANTENNA MOUNT STEEL.

1 ANTENNA SECTOR GROUND BAR DETAIL  
SCALE: NOT TO SCALE

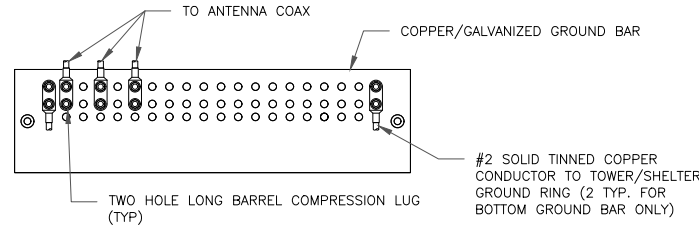

- NOTES:
- EXTERIOR ANTIOXIDANT JOINT COMPOUND TO BE USED ON ALL EXTERIOR CONNECTIONS.
  - GROUND BAR SHALL NOT BE ISOLATED FROM TOWER. MOUNT DIRECTLY TO TOWER STEEL (TOWER ONLY).
  - GROUND BAR SHALL BE ISOLATED FROM BUILDING OR SHELTER.

2 TOWER/SHELTER GROUND BAR DETAIL  
SCALE: NOT TO SCALE

WIRE SIZE	BURNDY LUG	BOLT SIZE
#6 GREEN INSULATED	YA6C-2TC38	3/8" - 16 NC SS 2 BOLT
#2 SOLID TINNED	YA3C-2TC38	3/8" - 16 NC SS 2 BOLT
#2 STRANDED	YA2C-2TC38	3/8" - 16 NC SS 2 BOLT
#2/0 STRANDED	YA26-2TC38	3/8" - 16 NC SS 2 BOLT
#4/0 STRANDED	YA28-2N	1/2" - 16 NC SS 2 BOLT

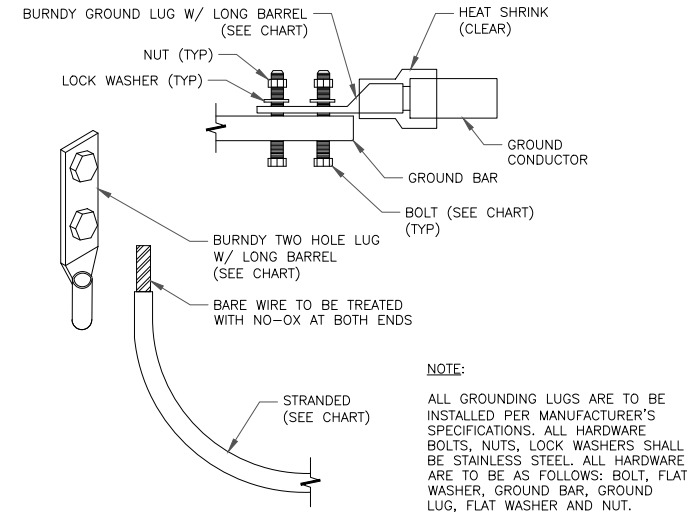

NOTE:  
ALL GROUNDING LUGS ARE TO BE INSTALLED PER MANUFACTURER'S SPECIFICATIONS. ALL HARDWARE BOLTS, NUTS, LOCK WASHERS SHALL BE STAINLESS STEEL. ALL HARDWARE ARE TO BE AS FOLLOWS: BOLT, FLAT WASHER, GROUND BAR, GROUND LUG, FLAT WASHER AND NUT.

3 MECHANICAL LUG CONNECTION  
SCALE: NOT TO SCALE

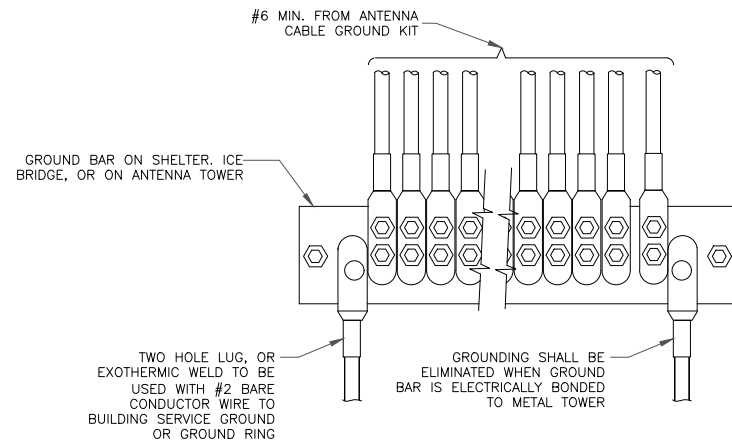

4 GROUNDWIRE INSTALLATION  
SCALE: NOT TO SCALE

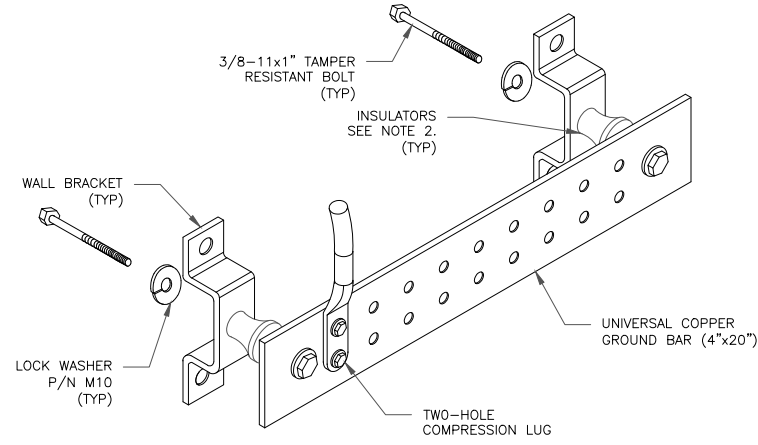

- NOTES:
- DOWN LEAD (HOME RUN) CONDUCTORS ARE NOT TO BE INSTALLED ON CROWN CASTLE USA INC. TOWER, PER THE GROUNDING DOWN CONDUCTOR POLICY QAS-STD-10091. NO MODIFICATION OR DRILLING TO TOWER STEEL IS ALLOWED IN ANY FORM OR FASHION, CAD-WELDING ON THE TOWER AND/OR IN THE AIR ARE NOT PERMITTED.
  - OMIT INSULATOR WHEN MOUNTING TO TOWER STEEL OR PLATFORM STEEL. USE INSULATORS WHEN ATTACHING TO BUILDING OR SHELTERS.

5 GROUND BAR DETAIL  
SCALE: NOT TO SCALE

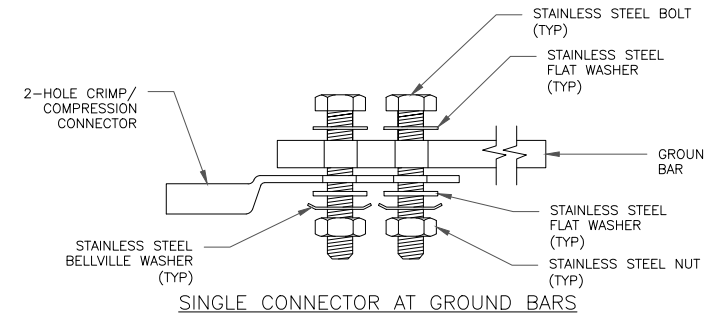

SINGLE CONNECTOR AT GROUND BARS

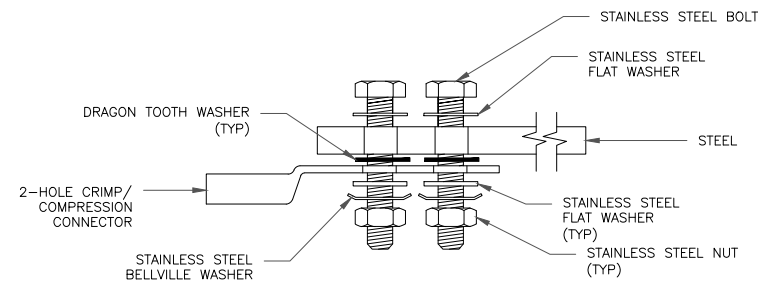

SINGLE CONNECTOR AT STEEL OBJECTS

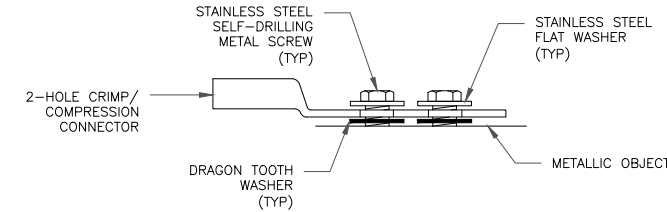

SINGLE CONNECTOR AT METALLIC/STEEL OBJECTS

8 HARDWARE DETAIL FOR EXTERIOR CONNECTIONS  
SCALE: NOT TO SCALE

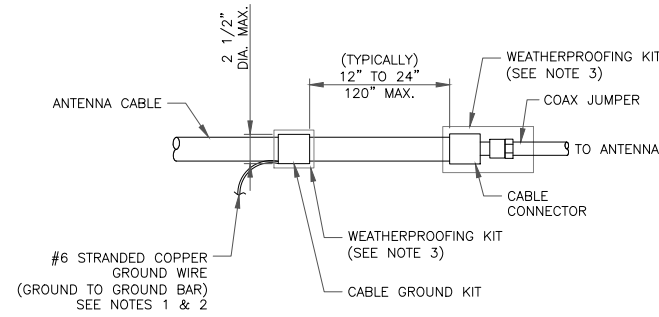

- NOTES:
- DO NOT INSTALL CABLE GROUND KIT AT A BEND AND ALWAYS DIRECT GROUND WIRE DOWN TO GROUND BAR.
  - GROUNDING KIT SHALL BE TYPE AND PART NUMBER AS SUPPLIED OR RECOMMENDED BY CABLE MANUFACTURER.
  - WEATHER PROOFING SHALL BE TWO-PART TAPE KIT, COLD SHRINK SHALL NOT BE USED.

6 CABLE GROUND KIT CONNECTION  
SCALE: NOT TO SCALE

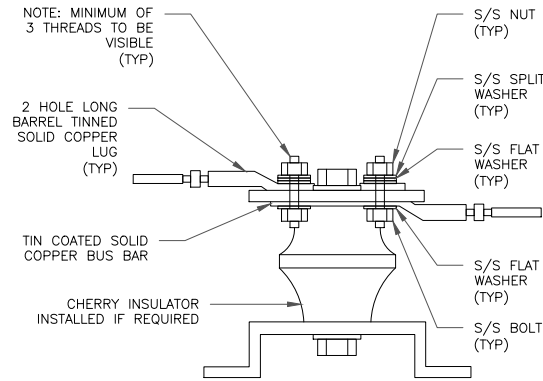

7 LUG DETAIL  
SCALE: NOT TO SCALE



AT&T SITE NUMBER: PR65

BU #: 856326  
SANDY

18243 ANTLER AVE  
SANDY, OR 97055-6820

EXISTING 125'-0" SELF  
SUPPORT TOWER

ISSUED FOR:

REV	DATE	DRWN	DESCRIPTION	DES./QA
A	04/14/2022	RCD	PRELIMINARY	SD
0	05/11/2022	HL	FINAL CD'S	SD
1	05/18/2022	TJ	REVISED	SD

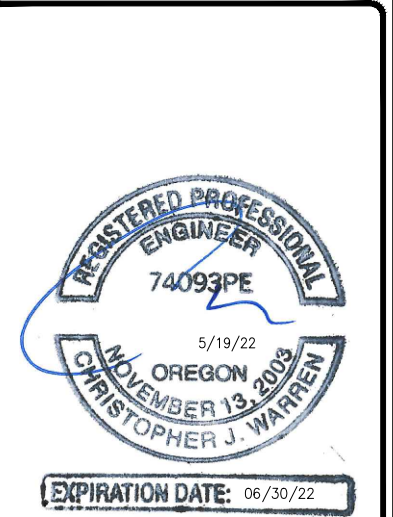

IT IS A VIOLATION OF LAW FOR ANY PERSON, UNLESS THEY ARE ACTING UNDER THE DIRECTION OF A LICENSED PROFESSIONAL ENGINEER, TO ALTER THIS DOCUMENT.

SHEET NUMBER: G-2 REVISION: 1

# Sector A

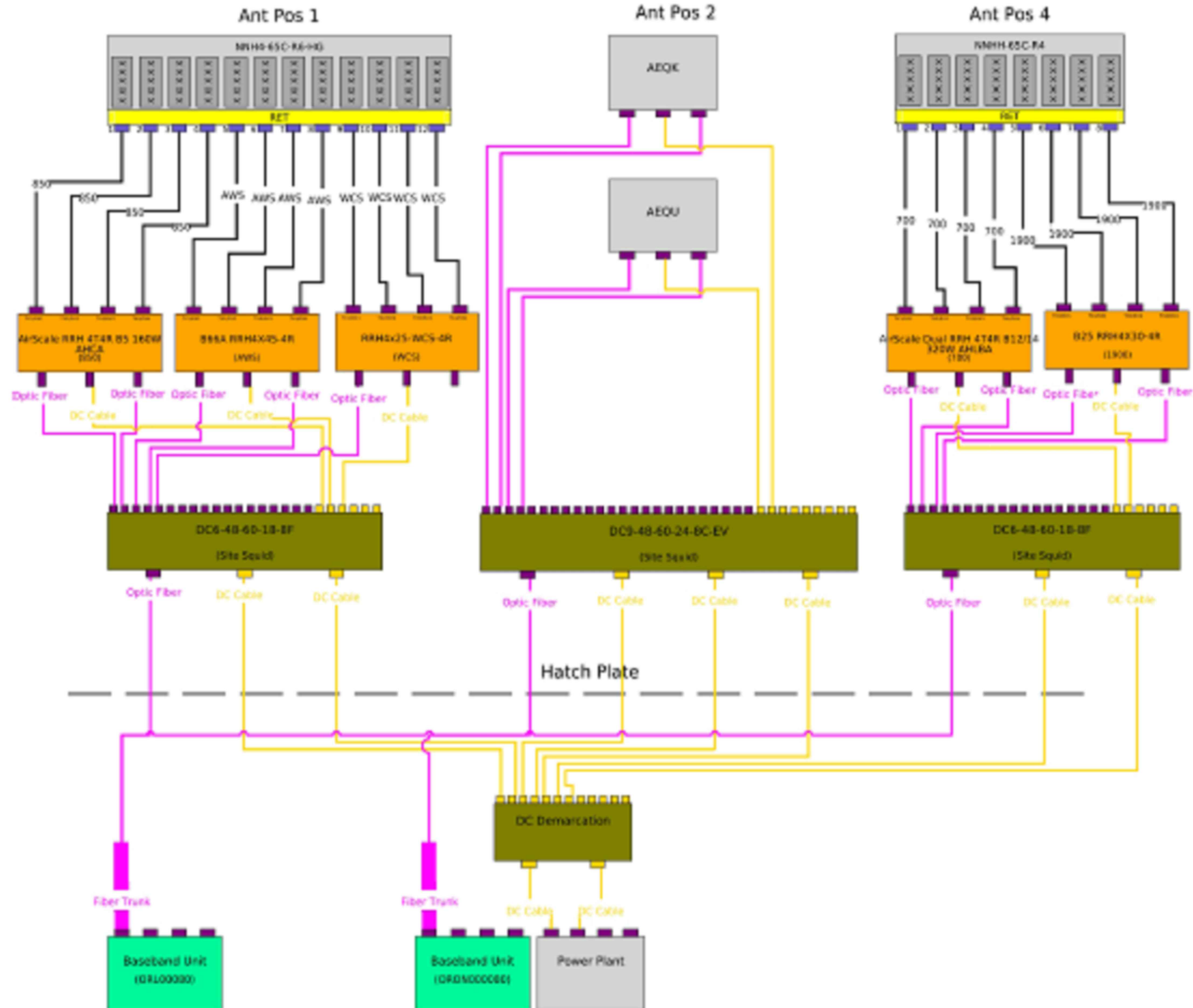

AT&T SITE NUMBER: **PR65**

BU #: **856326 SANDY**

18243 ANTLER AVE  
SANDY, OR 97055-6820

EXISTING 125'-0" SELF SUPPORT TOWER

ISSUED FOR:

REV	DATE	DRWN	DESCRIPTION	DES/QA
A	04/14/2022	RCD	PRELIMINARY	SD
0	05/11/2022	HL	FINAL CD'S	SD
1	05/18/2022	TJ	REVISED	SD

FOR REFERENCE ONLY

IT IS A VIOLATION OF LAW FOR ANY PERSON, UNLESS THEY ARE ACTING UNDER THE DIRECTION OF A LICENSED PROFESSIONAL ENGINEER, TO ALTER THIS DOCUMENT.

# Sector B

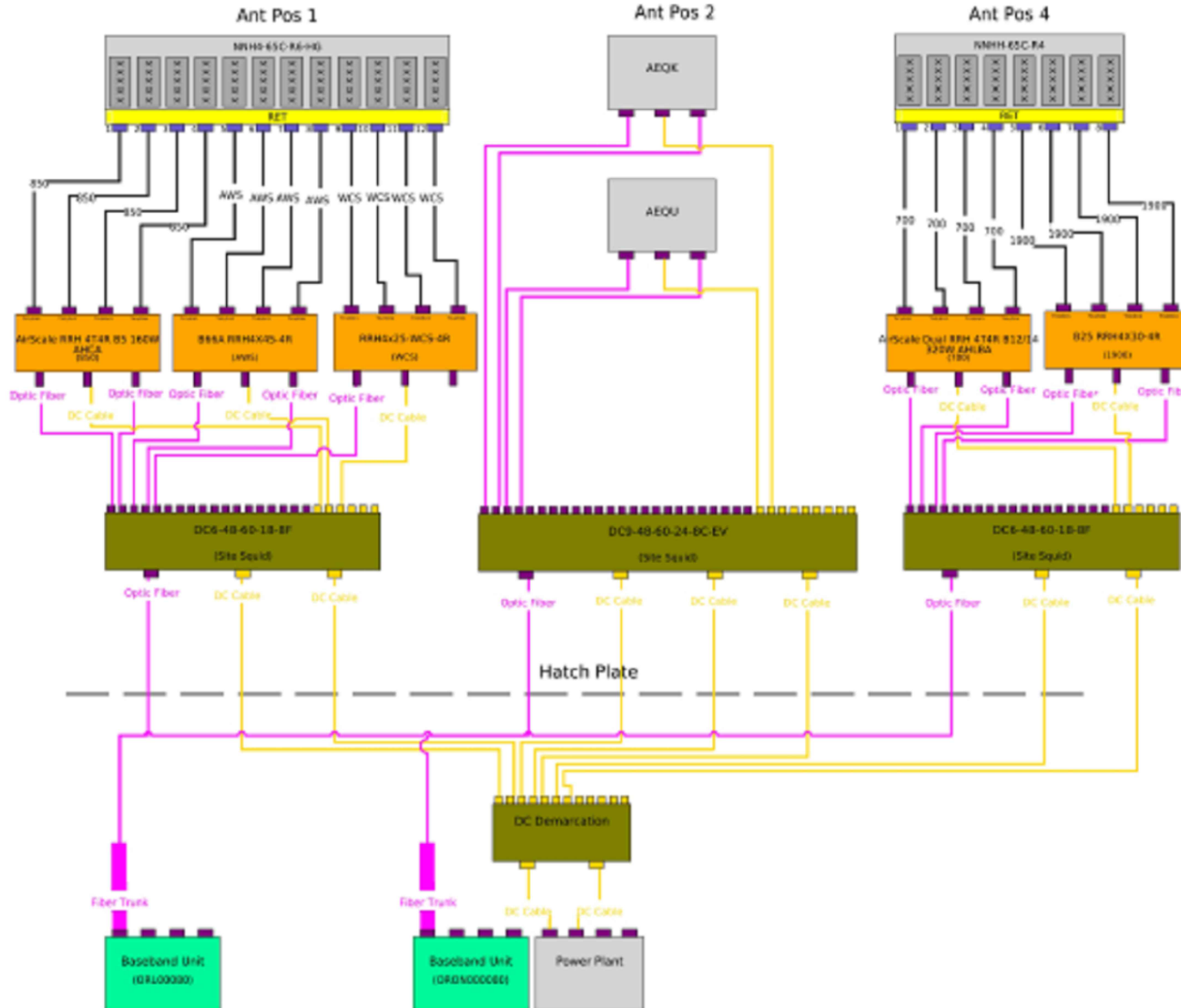

AT&T SITE NUMBER: **PR65**

BU #: **856326**  
**SANDY**

18243 ANTLER AVE  
SANDY, OR 97055-6820

EXISTING 125'-0" SELF SUPPORT TOWER

ISSUED FOR:

REV	DATE	DRWN	DESCRIPTION	DES/QA
A	04/14/2022	RCD	PRELIMINARY	SD
0	05/11/2022	HL	FINAL CD'S	SD
1	05/18/2022	TJ	REVISED	SD

FOR REFERENCE ONLY

IT IS A VIOLATION OF LAW FOR ANY PERSON, UNLESS THEY ARE ACTING UNDER THE DIRECTION OF A LICENSED PROFESSIONAL ENGINEER, TO ALTER THIS DOCUMENT.

# Sector C

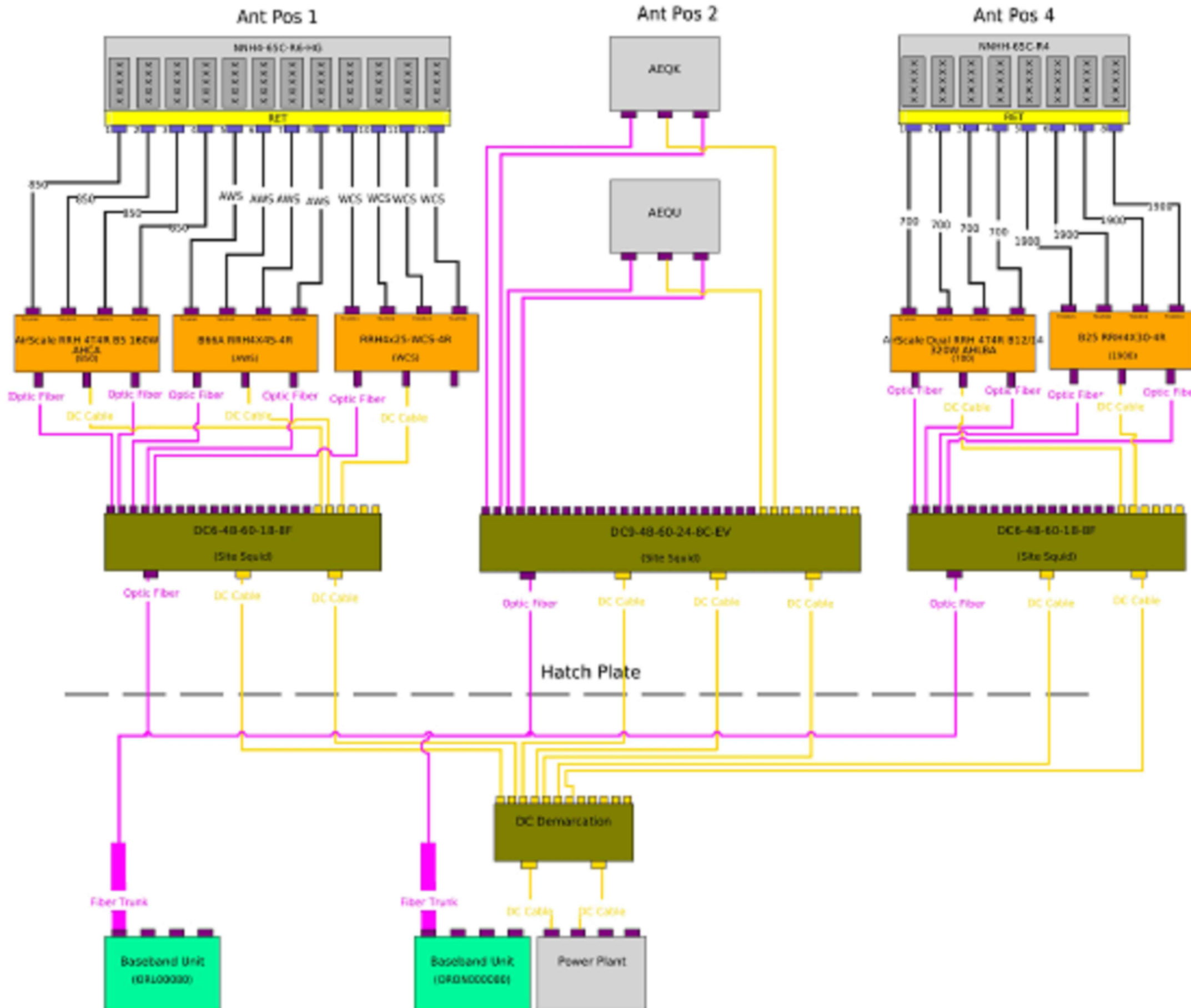

AT&T SITE NUMBER: **PR65**

BU #: **856326**  
**SANDY**

18243 ANTLER AVE  
SANDY, OR 97055-6820

EXISTING 125'-0" SELF SUPPORT TOWER

ISSUED FOR:

REV	DATE	DRWN	DESCRIPTION	DES/QA
A	04/14/2022	RCD	PRELIMINARY	SD
0	05/11/2022	HL	FINAL CD'S	SD
1	05/18/2022	TJ	REVISED	SD

FOR REFERENCE ONLY

IT IS A VIOLATION OF LAW FOR ANY PERSON, UNLESS THEY ARE ACTING UNDER THE DIRECTION OF A LICENSED PROFESSIONAL ENGINEER, TO ALTER THIS DOCUMENT.