

This document and the ideas and designs incorporated herein is an instrument of service of KEYSTONE Architecture Planning and Project Management. KEYSTONE retains all common law, statutory and other reserved rights, including copyright thereto. This document shall not be used in whole or in part for any other project without the express written authorization of KEYSTONE Architecture Planning and Project Management.

THE RIFFLE FOOD CARTS
 XXXXX
 Sandy, Oregon
 DESIGN REVIEW SUBMITTAL

KEYSTONE
 ARCHITECTURE PLANNING
 AND PROJECT MANAGEMENT
 12029 SE IDLEMAN ROAD, PORTLAND, OR 97086
 PHONE: (503) 761-1362 FAX: (503) 760-0534

REVISION	DATE

APPROVED: BWS
 DRAWN BY:
 SCALE: AS SHOWN
 DATE: 3/11/22
 JOB: 21-110
 FILE:

A2.01
 © KEYSTONE ARCHITECTURE

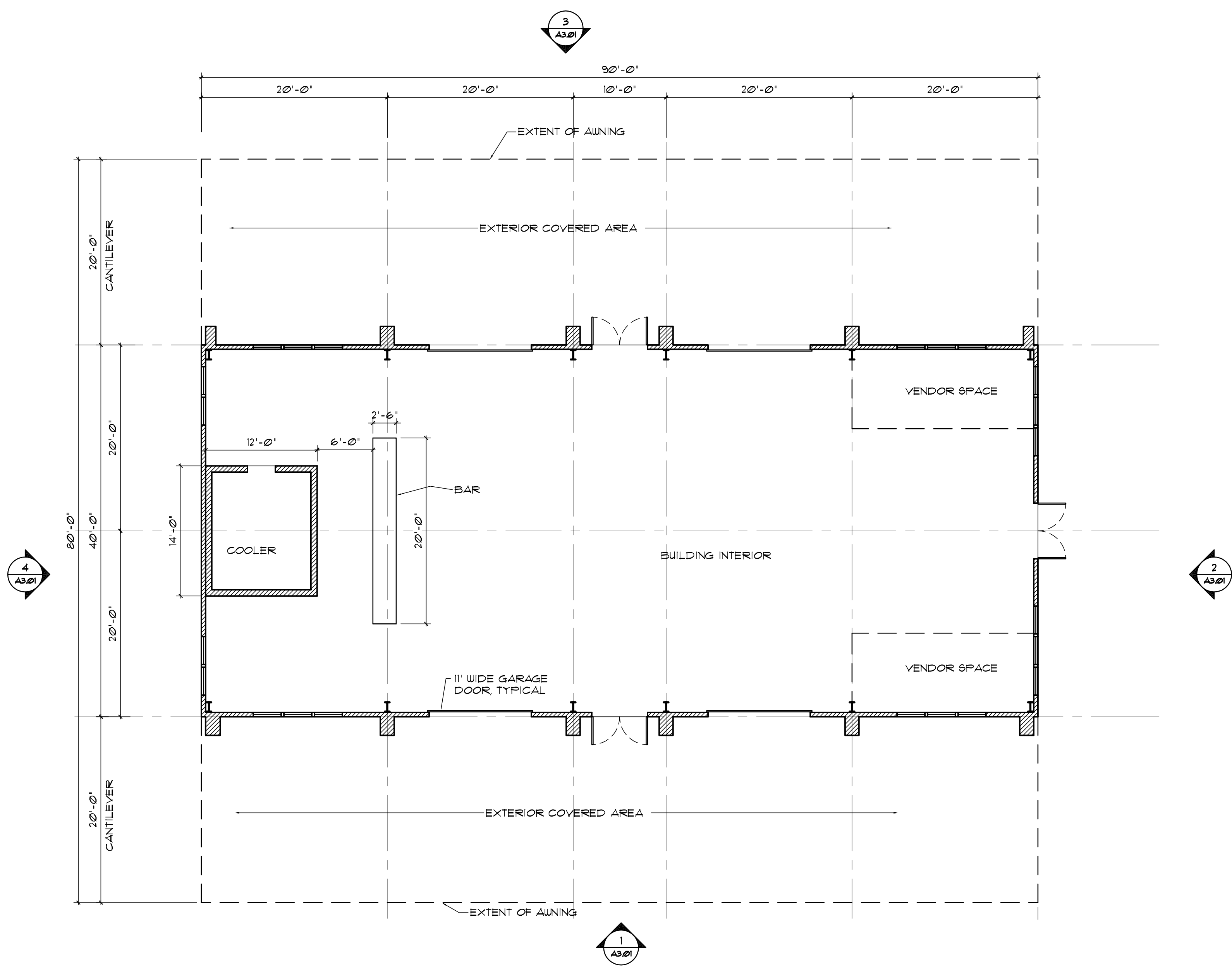

① MAIN BUILDING
 1/8" = 1'-0"

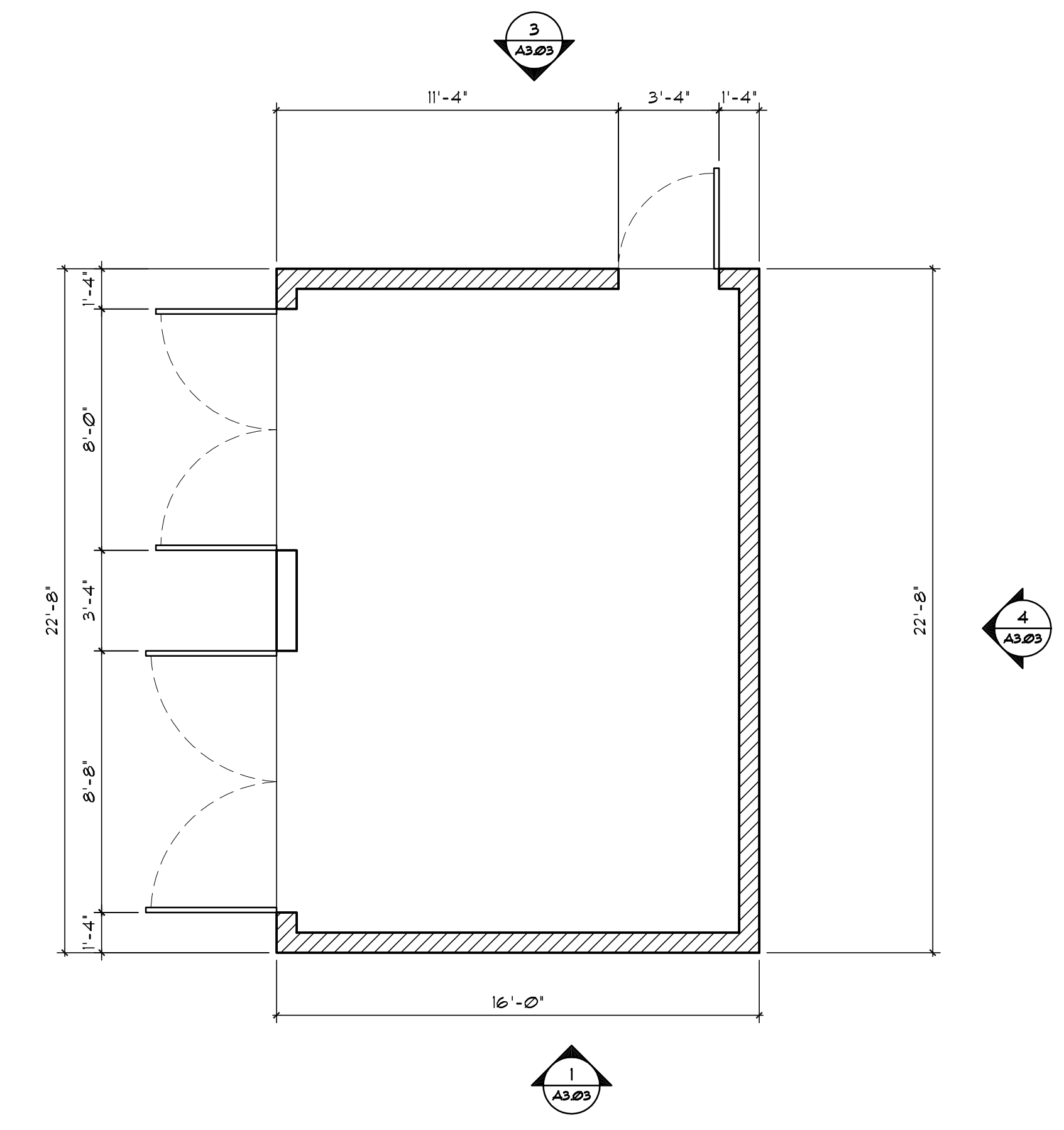

③ TRASH ENCLOSURE
 1/4" = 1'-0"

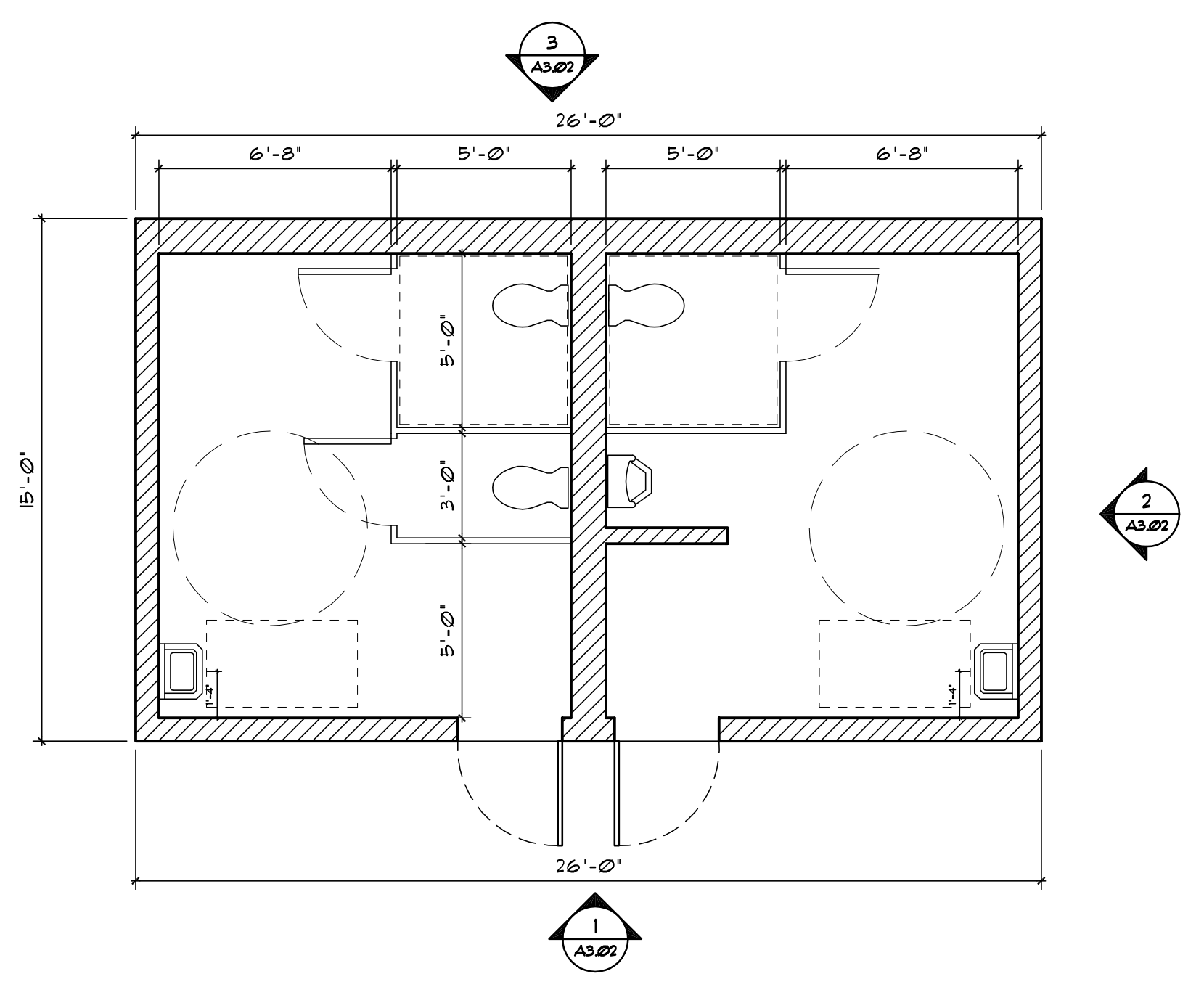

② RESTROOM BUILDING
 1/4" = 1'-0"

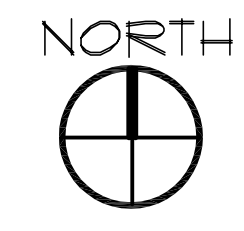

This document and the ideas and designs incorporated herein is an instrument of service of KEYSTONE Architecture Planning and Project Management. KEYSTONE retains all common law, statutory and other reserved rights, including copyright thereto. This document shall not be used in whole or in part for any other project without the express written authorization of KEYSTONE Architecture Planning and Project Management.

THE RIFFLE FOOD CARTS
 XXXXX
 Sandy, Oregon
 DESIGN REVIEW SUBMITTAL

KEYSTONE
 ARCHITECTURE PLANNING
 AND PROJECT MANAGEMENT
 12029 SE IDLEMAN ROAD, PORTLAND, OR 97266
 PHONE: (503) 761-1362 FAX: (503) 760-0534

REVISION	DATE
APPROVED: BWS	
DRAWN BY:	
SCALE: AS SHOWN	
DATE: 3/11/22	
JOB: 21-110	
FILE:	

A3.01



3 MAIN BUILDING - NORTH ELEVATION
 1/8" = 1'-0"



1 MAIN BUILDING - SOUTH ELEVATION
 1/8" = 1'-0"

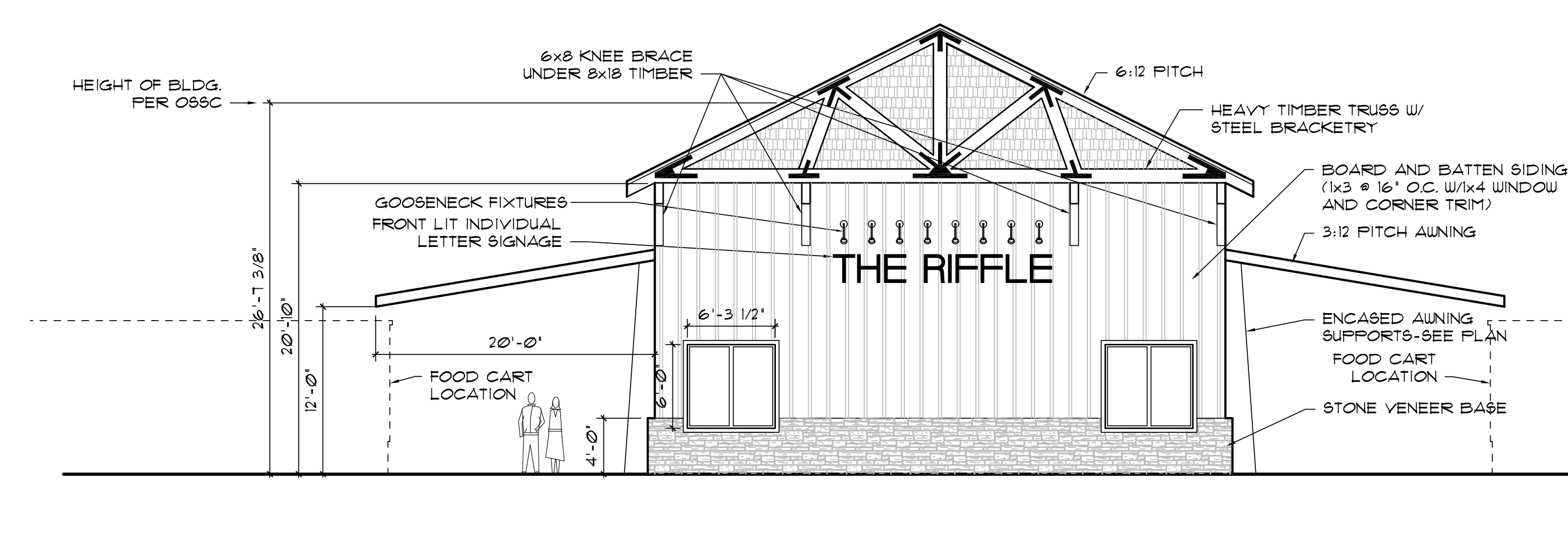

4 MAIN BUILDING WEST ELEVATION
 1/8" = 1'-0"

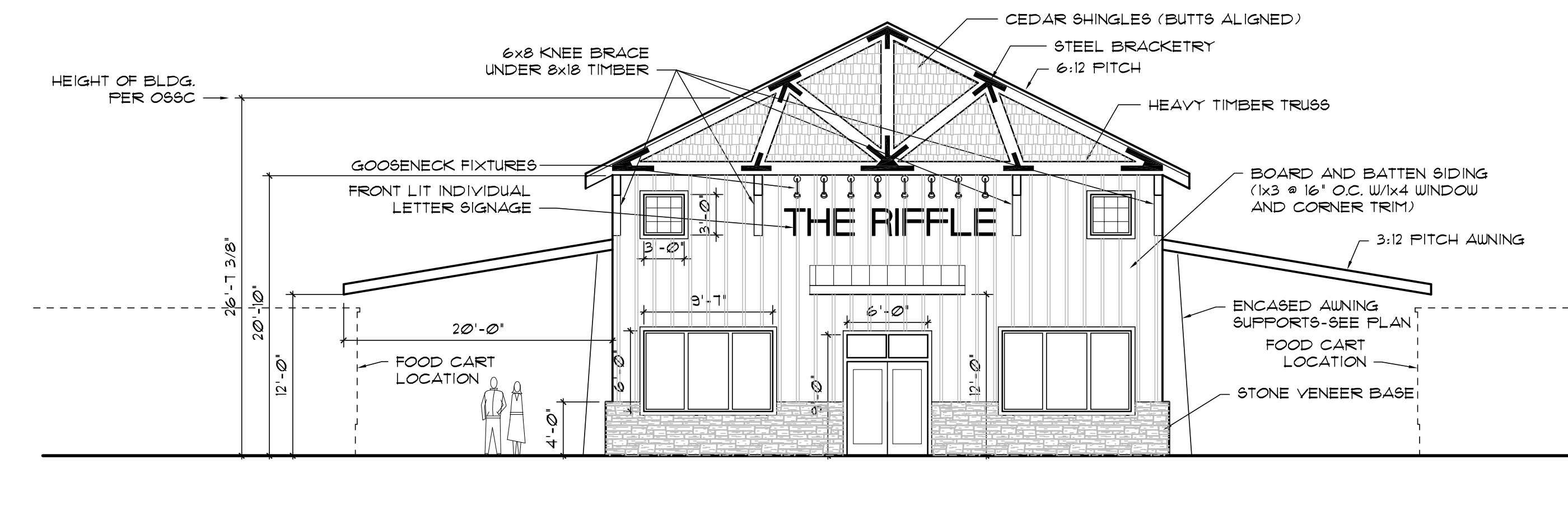

2 MAIN BUILDING EAST ELEVATION
 1/8" = 1'-0"

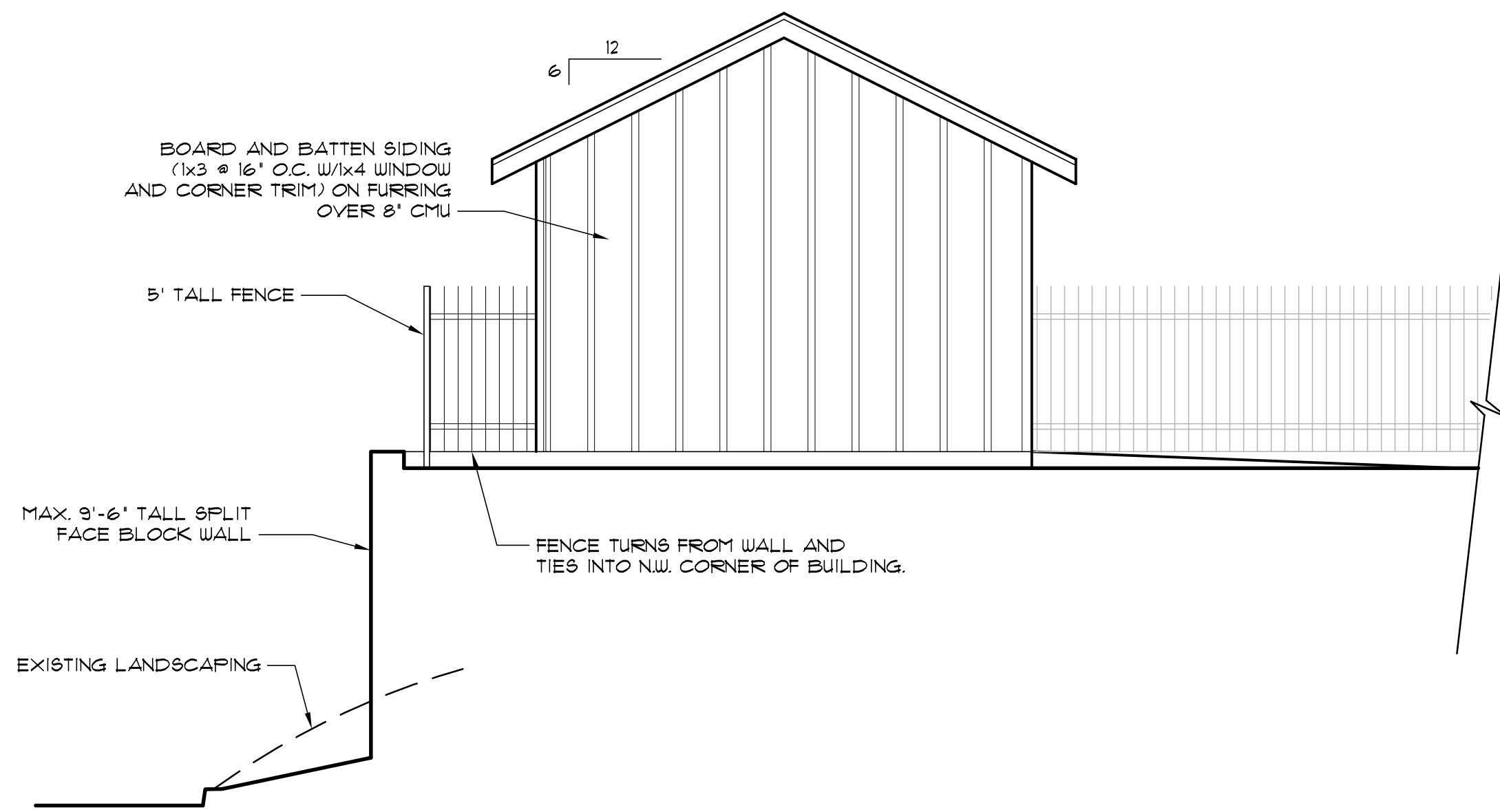

④ RESTROOM BUILDING WEST ELEVATION
1/4" = 1'-0"

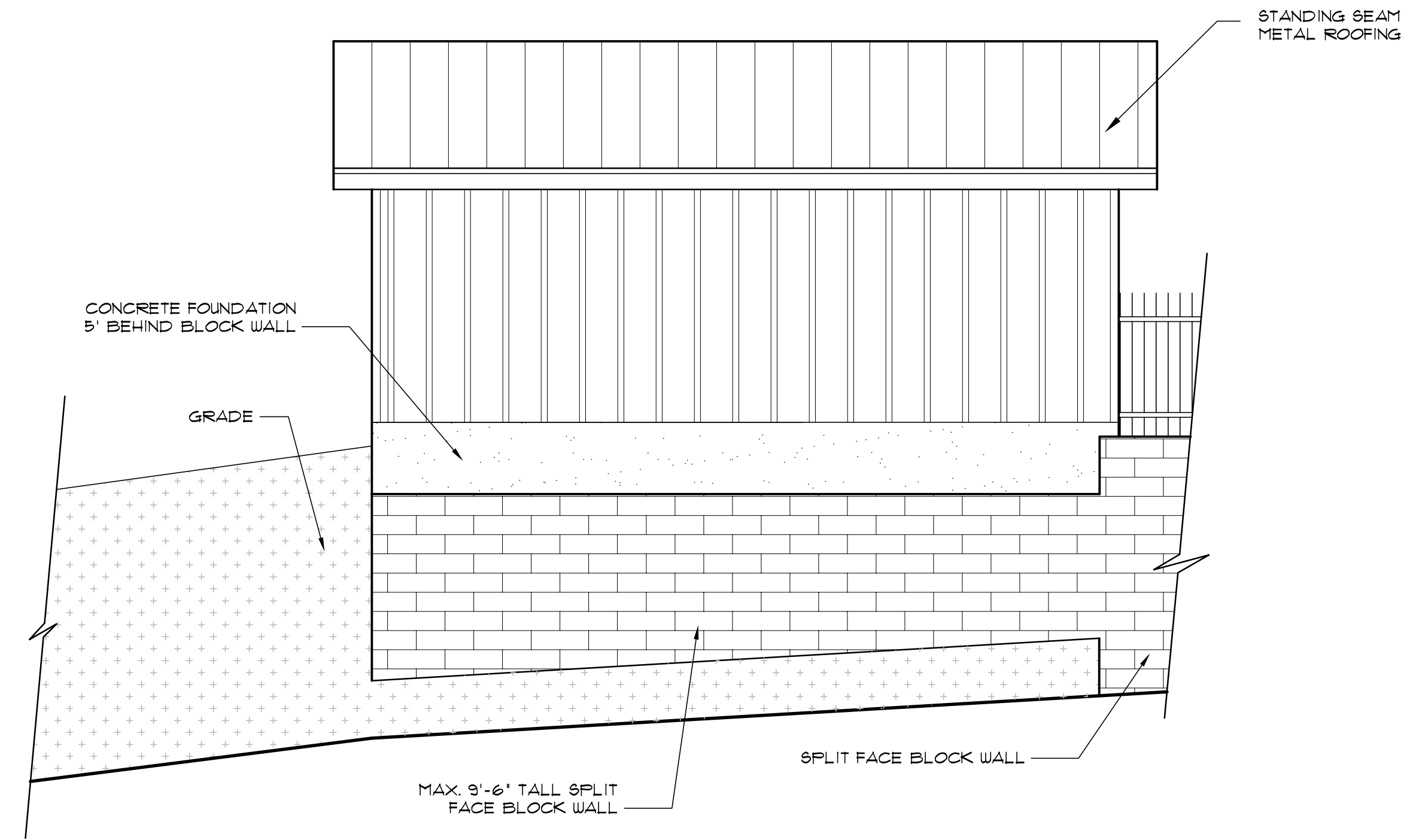

③ RESTROOM BUILDING - NORTH ELEVATION
1/8" = 1'-0"

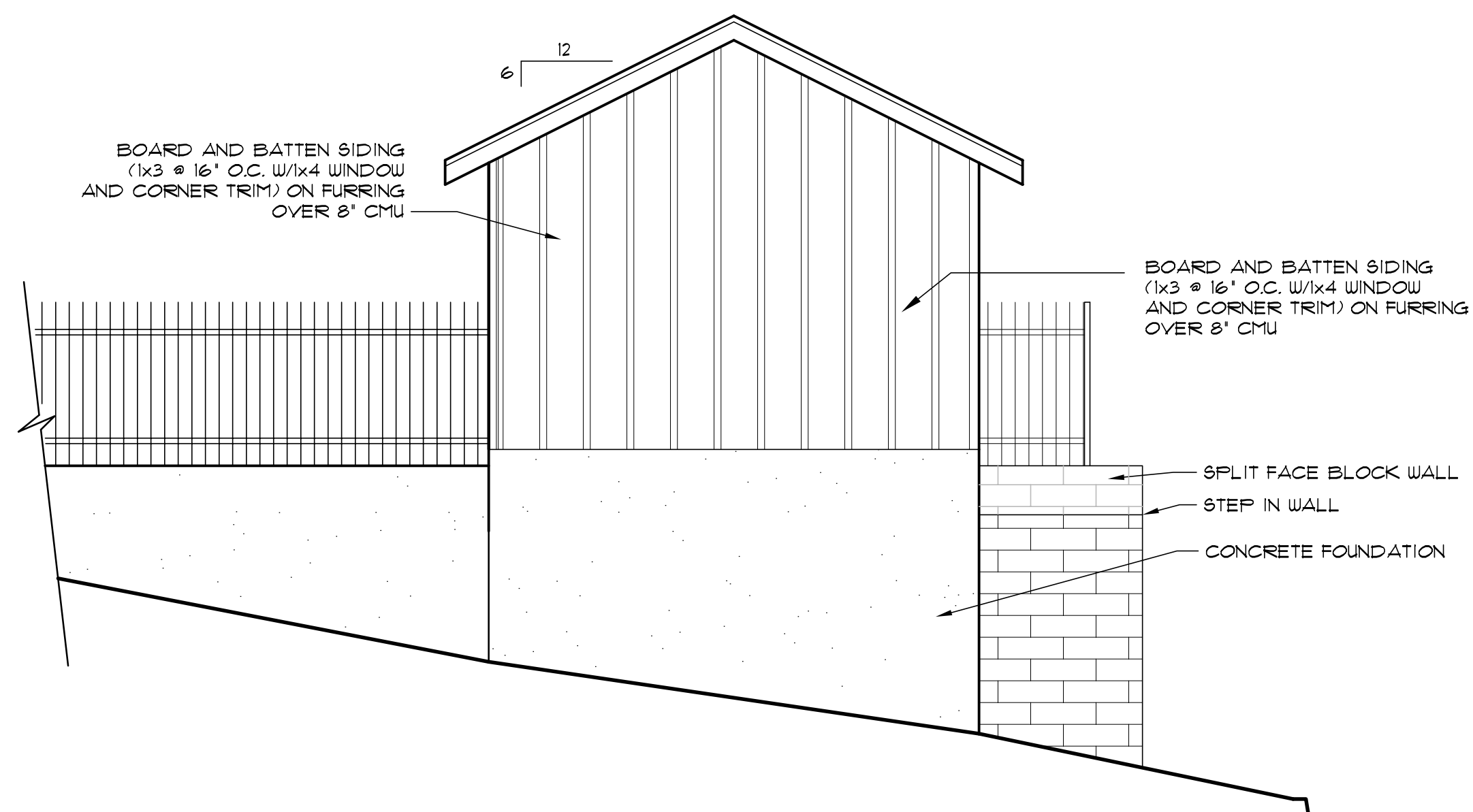

② RESTROOM BUILDING EAST ELEVATION
1/4" = 1'-0"

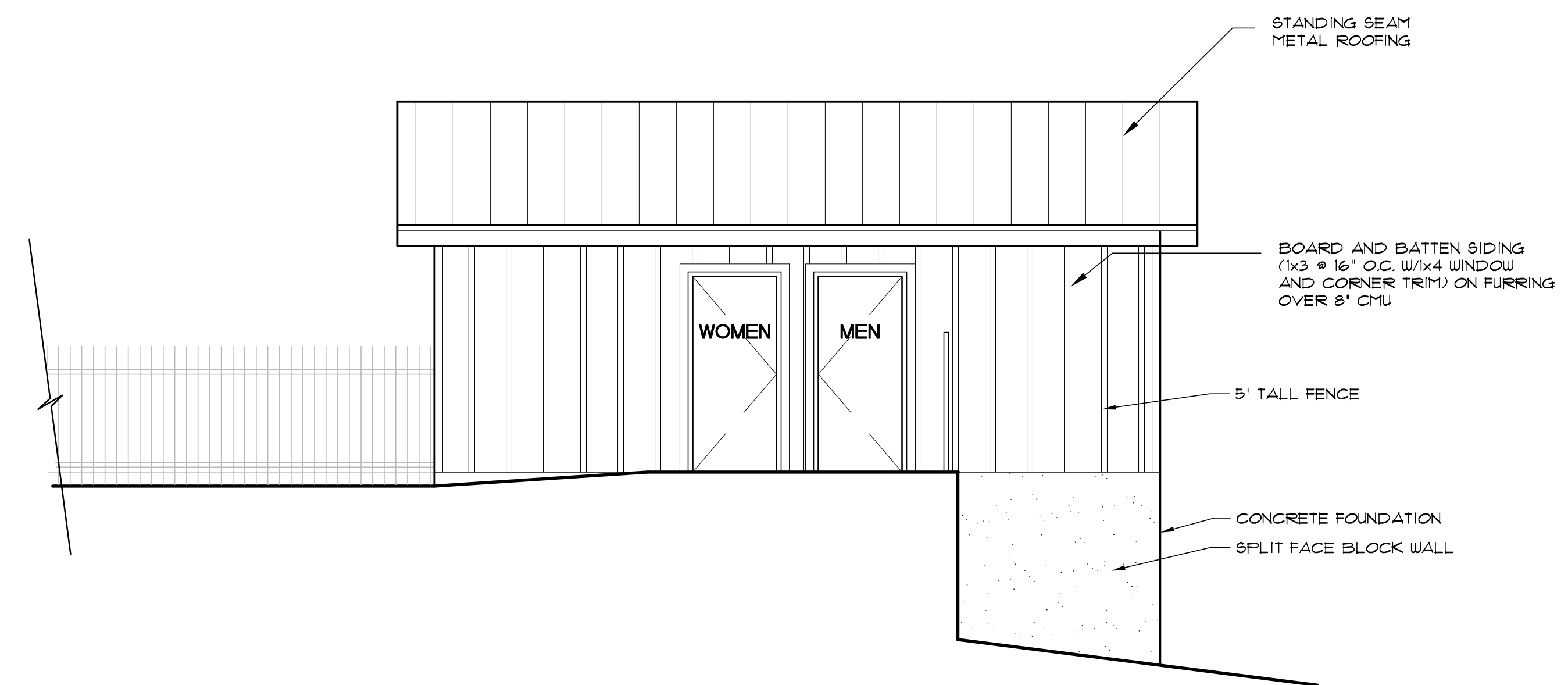

① RESTROOM BUILDING - SOUTH ELEVATION
1/4" = 1'-0"

This document and the ideas and designs incorporated herein are an instrument of service of KEYSTONE Architecture Planning and Project Management. KEYSTONE retains all common law, statutory and other reserved rights, including copyright thereto. This document shall not be used in whole or in part for any other project without the express written authorization of KEYSTONE Architecture Planning and Project Management.

THE RIFFLE FOOD CARTS
XXXXX
Sandy, Oregon
DESIGN REVIEW SUBMITTAL

KEYSTONE
ARCHITECTURE PLANNING
AND PROJECT MANAGEMENT
12029 SE DUBUQUE ROAD, PORTLAND, OR 97266
PHONE: (503) 761-1362 FAX: (503) 766-0534

REVISION	DATE
APPROVED: BWS	
DRAWN BY:	
SCALE: AS SHOWN	
DATE: 3/11/22	
JOB: 21-110	
FILE:	

A3.02

This document and the ideas and designs incorporated herein is an instrument of service of KEYSTONE Architecture Planning and Project Management. KEYSTONE retains all common law, statutory and other reserved rights, including copyright thereto. This document shall not be used in whole or in part for any other project without the express written authorization of KEYSTONE Architecture Planning and Project Management.

THE RIFFLE FOOD CARTS
 XXXXX
 Sandy, Oregon
 DESIGN REVIEW SUBMITTAL

KEYSTONE
 ARCHITECTURE PLANNING
 AND PROJECT MANAGEMENT
 12029 SE IDLEMAN ROAD, PORTLAND, OR 97266
 PHONE: (503) 761-1362 FAX: (503) 760-0534

REVISION	DATE

APPROVED BY:
 DRAWN BY:
 SCALE: AS SHOWN
 DATE: 3/11/22
 JOB: 21-110
 FILE:

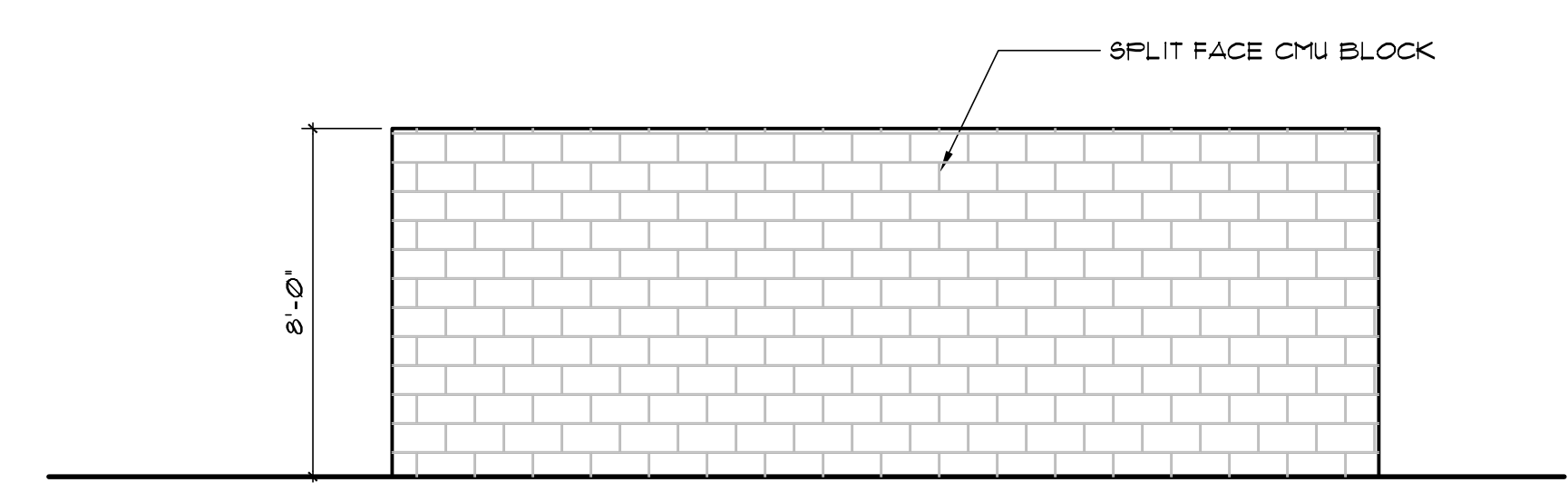

④ TRASH ENC. - EAST ELEV.
 1/4" = 1'-0"

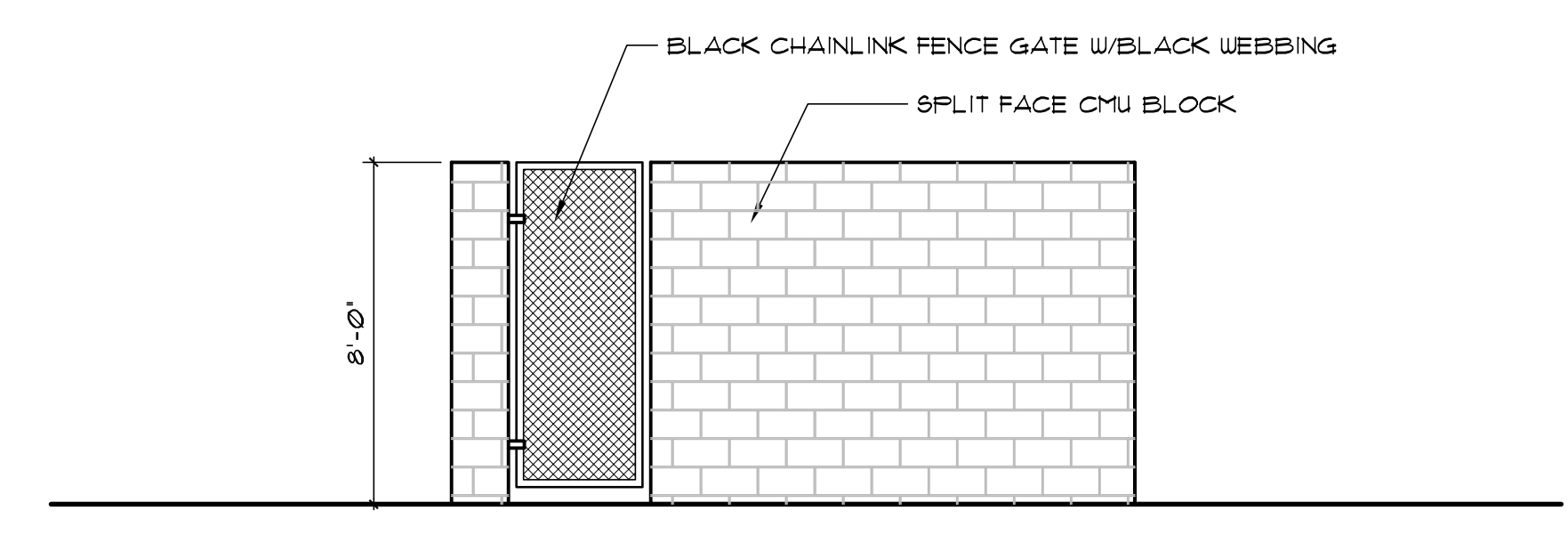

③ TRASH ENC. - NORTH ELEV.
 1/4" = 1'-0"

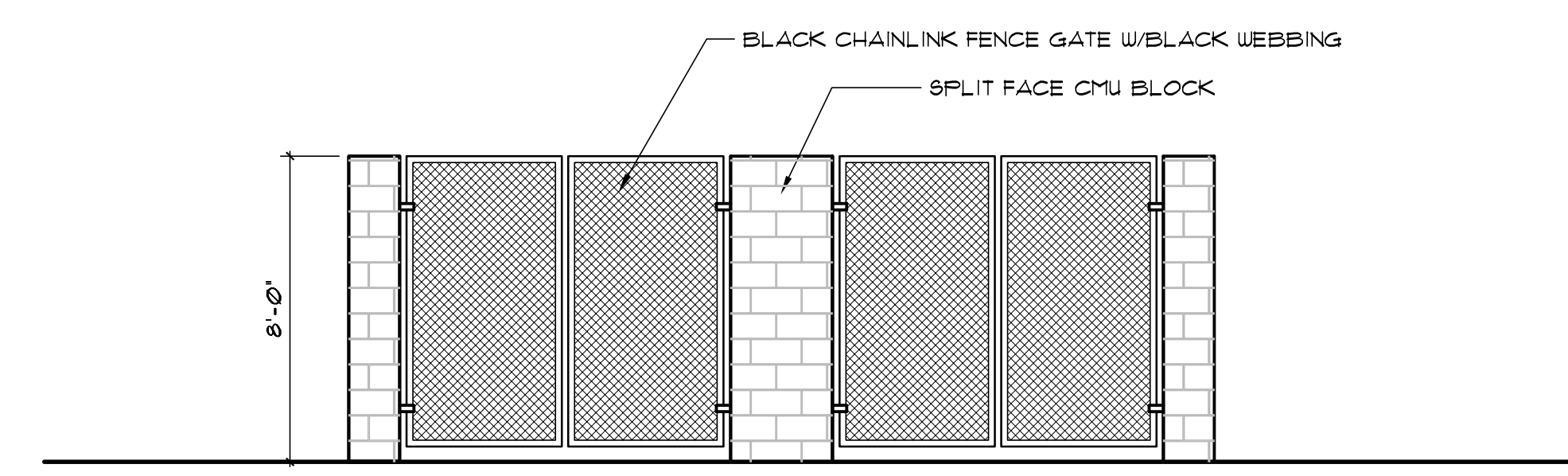

② TRASH ENC. - WEST ELEV.
 1/4" = 1'-0"

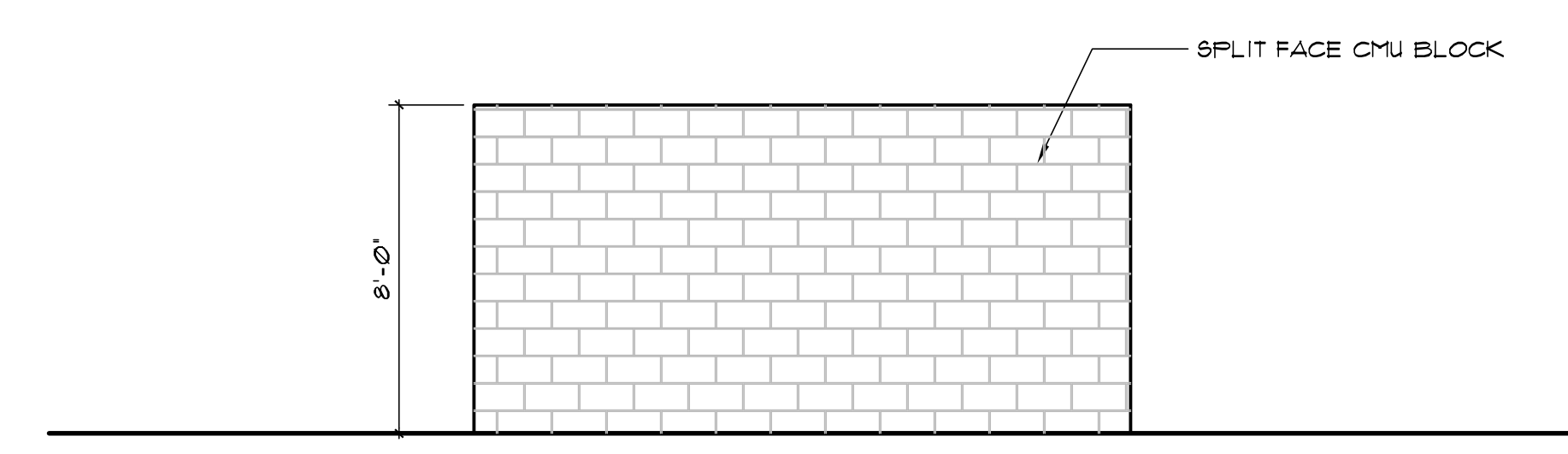

① TRASH ENC. - SOUTH ELEV.
 1/4" = 1'-0"