

CITY OF SANDY, OREGON

TREE REMOVAL PERMIT APPLICATION FORM

Planning Department
39250 Pioneer Blvd.
Sandy OR 97055
503-668-4886 (Phone)
503-668-8714 (Fax)

(Please print or type the information below)

Property Location or Address 38447 maple St, Sandy OR
Map & Tax Lot Number T____, R____, Section____; Tax Lot(s) 2100 0 (24E24BC 21000)
Estimated starting date: 9-28-23 Ending date: 9-28-23
Briefly Describe the Project Removing 2 dead Fir trees.

Additional Information as required by the Planning Director: (See Chapter 17.102 for details)
Including but not limited to:

1. Two copies of a scaled site plan to contain the following information:
 - a. dimensions of the property and parcel boundaries;
 - b. location and species of trees 11 inches DBH or greater to be retained and cut;
 - c. location and type of tree protection measures.
2. A scaled re-planting plan indicating ground cover type, species of trees to be planted, and general location of re-planting.
3. An application for removal of a hazard within a protected setback area or a tree required to be retained as defined in Chapter 17.102.50 shall also contain a report from a certified arborist or professional forester indicating that the condition or location of the tree presents a hazard or danger to persons or property and that such hazard or danger cannot reasonably be alleviated by treatment or pruning.

I am the (check one) owner lessee of the property listed above and the statements and information contained herein are in all respects true, complete and correct to the best of my knowledge and belief.

Applicant/Owner <u>Kelsey Fogle</u>	Owner/Contractor <u>MR Tree</u>
Address <u>38447 maple St</u>	Address <u>8560 SE 172nd Ave</u>
City/State/Zip <u>Sandy OR</u>	City/State/Zip <u>Happy valley OR 97086</u>
Phone <u>503-330-3599</u>	Phone <u>503-665-3917</u>
Signature	Signature 

If signed by Agent, owner's written authorization must be attached.

Within 15 days of the date of accepting an application for a Type I Permit, the city shall complete an onsite inspection of proposed activities and issue or deny the permit.

File No. <u>23-042 TREE</u>	App. Date <u>10/18/23</u>	Rec. No.	Fee \$ <u>116</u>
Type of Review (circle one): <u>Type I</u> Type II Type III			







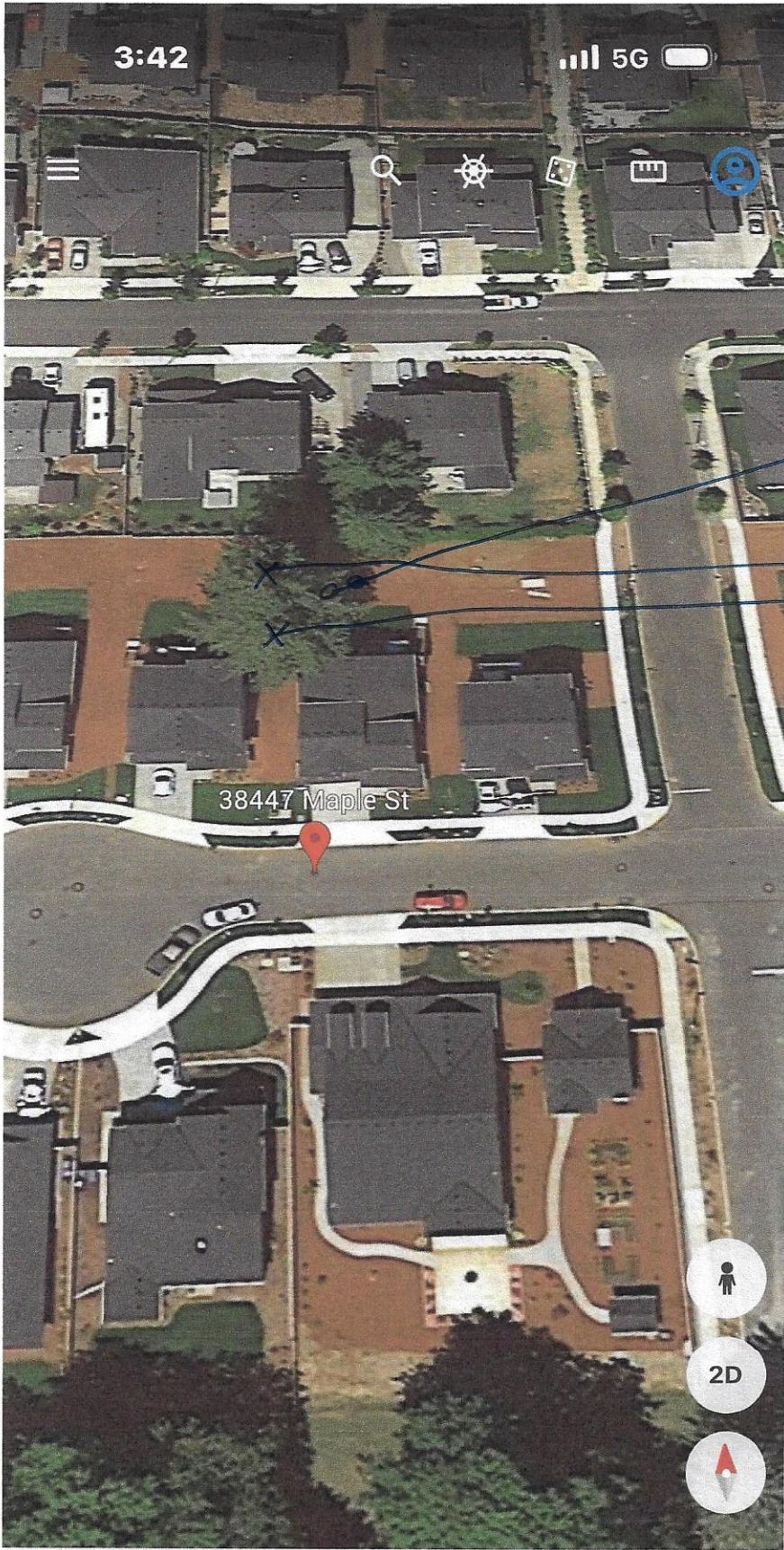

replants

Remarks

38447 Maple St

X 38447 Maple St