



General Land Use Application

1 page

RECEIVED
APR 23 2025

City of Sandy

Name of Project:	Sandy S.O.A. Church			
Location or Address:	18575 SE Langensand Rd Sandy Or 97055			
Map & Tax Lot #	T:	R:	Section:	Tax Lot (s):

Request:
Remove a couple of Trees (Maple) - Plugging Ditch + Pipe for Roof Downspouts Water. Also A cedar (Hazard Tree) (Rotten in Stump Area)

I am the (check one) ☐ owner ☐ lessee of the property listed above, and the statements and information contained herein are in all respects true, complete and correct to the best of my knowledge and belief.

Applicant (if different than owner) John Johnson	Owner S O A - Seventh Day
Address PO Box 151	Address Adventist
City/State/Zip Sandy Or.	City/State/Zip 18575 SE Langensand Rd Sandy Or. 97055
Email	Email
Phone 503-701-9169	Phone 503 701 9169
Signature John Johnson	Signature John Johnson

Staff Use Only

File #:	Date: 4/23	Fee\$: 123.60	Planner: Patrick	
Type of review:	Type I <input checked="" type="checkbox"/>	Type II <input type="checkbox"/>	Type III <input type="checkbox"/>	Type IV <input type="checkbox"/>
Has applicant attended a pre-app? Yes <input type="checkbox"/> No <input type="checkbox"/> If yes, date of pre-app meeting:				

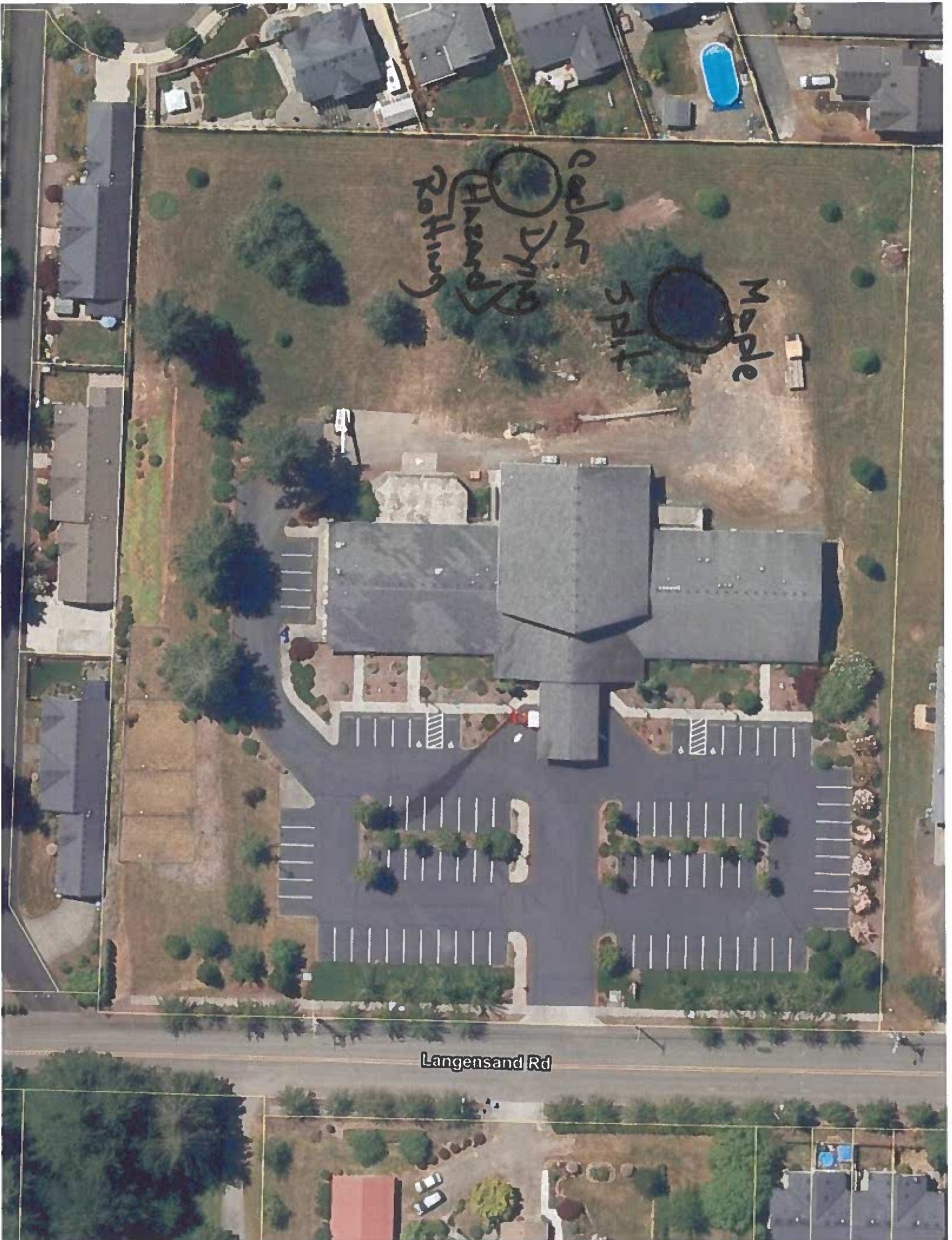

Langensand Rd

