

This document and the ideas and designs incorporated herein is an instrument of service of KEYSTONE Architecture Planning and Project Management. KEYSTONE retains all common law, statutory and other reserved rights, including copyright thereto. This document shall not be used in whole or in part for any other project without the express written authorization of KEYSTONE Architecture Planning and Project Management.

JOHNSON RV
RV STAGING, BUILDING AND UTILITY PLANS
PROPOSED BUILDING ELEVATIONS
SE INDUSTRIAL WAY AND SE 362ND, SANDY, OR 97055

KEYSTONE
ARCHITECTURE PLANNING
AND PROJECT MANAGEMENT
12026 SE IDLEMAN ROAD, PORTLAND, OR 97086
PHONE: (503) 761-1367 FAX: (503) 762-0534

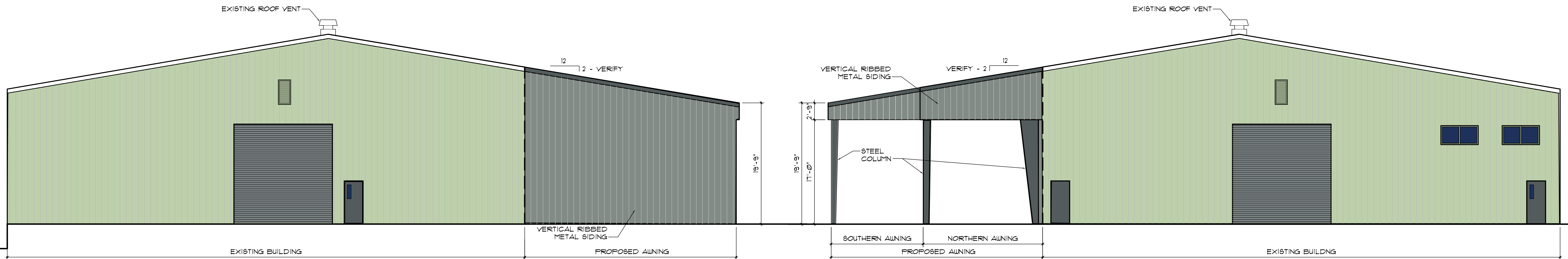

③ PROPOSED SOUTH ELEV. 1/8" = 1'-0"

② PROPOSED NORTH ELEV. 1/8" = 1'-0"

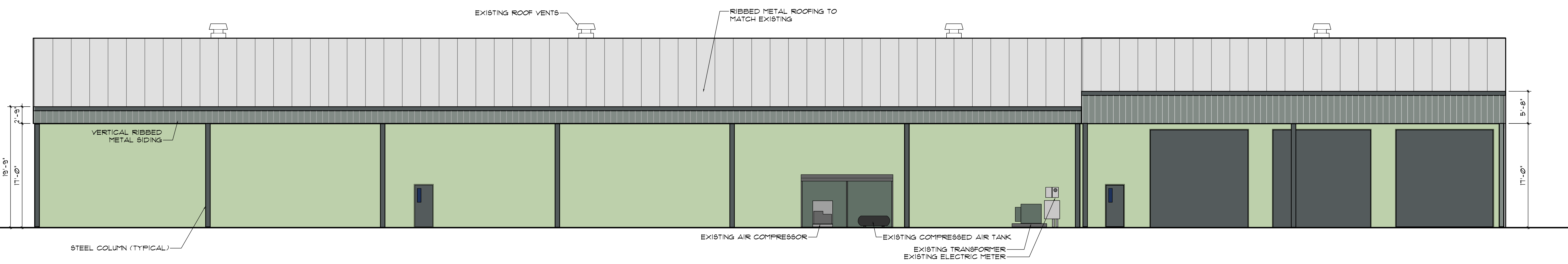

① PROPOSED EAST ELEVATION 1/8" = 1'-0"

REVISION	DATE

APPROVED: BWS
DRAWN BY:
SCALE: AS SHOWN
DATE: 8/8/22
JOB: 22-114
FILE:

A3.01