

Tree 2534 recommended for removal because it is declining





2647

2646

Fill on west side of trees

Fill on north side of trees

Tracking on south side of trees

No woody roots in
storm trench 15'
east of tree 2646





No woody roots in storm trench 20' south of tree 2647

2636

Fill OK up to contour
approximately 3' NW of
tree 2636 where there
was a previous pond



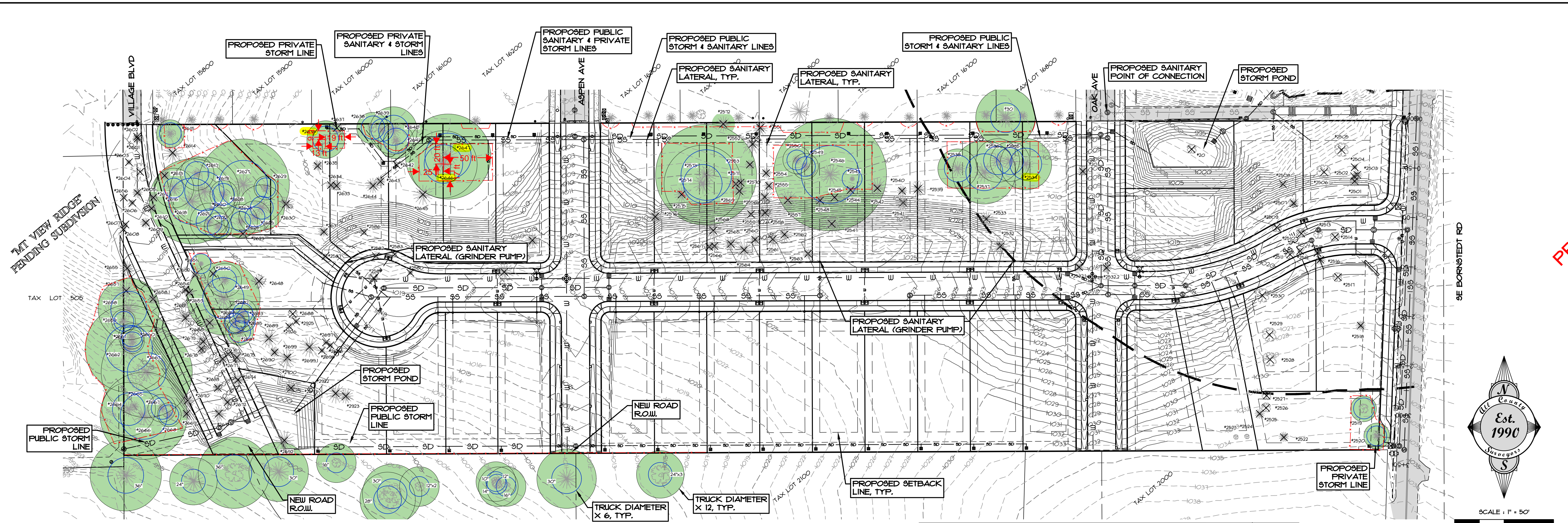

BY: _____	REVISION: _____	SHEET: C7
DATE: _____	NO. _____	OF 40
DESIGNED: _____	DRN: _____	RLM/DRR: _____
DRAWN: _____	DRR: _____	RLM: _____
CHECKED: _____	RLM: _____	APPROVED: _____
RENEWAL DATE: _____	DATE: _____	FILE: 17-025 Sheets.dwg

SCALE: _____	VERT. DATE: _____	LEGAL: _____
HORIZ. DATE: 06-15-18	SECTION: _____	TWP. _____
FILE: 17-025 Sheets.dwg	SECTION: 23	RANGE: 4E
	SECTION: 23	RANGE: 4E

MARSHALL RIDGE
EXISTING TREE INVENTORY
AND RETENTION PLAN
19525 SE BORNSTEDT RD, SANDY, OR

STARFORD DEVELOPMENT COMPANY
 485 S STATE ST
 LAKE OSWEGO, OR 97034
 (503) 266-8614
 LEV@STARFORDLANDCOMPANY.COM

STARFORD DEVELOPMENT COMPANY
 485 S STATE ST
 LAKE OSWEGO, OR 97034
 (503) 266-8614
 LEV@STARFORDLANDCOMPANY.COM

SURVEY NO.	COMMON NAME	SCIENTIFIC NAME	DBH	CONDITION	TO BE PRESERVED & COUNTED?	WITHIN FSH BUFFER OR OUTSIDE?
2501	Douglas-fir	<i>Pseudotsuga menziesii</i>	11	good	NO	F5H
2502	Douglas-fir	<i>Pseudotsuga menziesii</i>	8	good	NO	F5H
2503	Douglas-fir	<i>Pseudotsuga menziesii</i>	11	good	NO	-
2504	Douglas-fir	<i>Pseudotsuga menziesii</i>	8	good	NO	F5H
2505	orchard apple	<i>Malus domestica</i>	21	fair	NO	F5H
2506	orchard apple	<i>Malus domestica</i>	23	fair	NO	F5H
2507	Douglas-fir	<i>Pseudotsuga menziesii</i>	12	good	NO	F5H
2508	orchard apple	<i>Malus domestica</i>	10	fair	NO	F5H
2509	orchard apple	<i>Malus domestica</i>	16	poor	NO	F5H
2510	orchard apple	<i>Malus domestica</i>	12	fair	NO	F5H
2511	orchard apple	<i>Malus domestica</i>	17	fair	NO	F5H
2512	orchard apple	<i>Malus domestica</i>	8	fair	NO	F5H
2513	orchard apple	<i>Malus domestica</i>	11	fair	NO	F5H
2514	orchard apple	<i>Malus domestica</i>	11	fair	NO	F5H
2515	orchard apple	<i>Malus domestica</i>	9	fair	NO	F5H
2516	arborvitae	<i>Thuja occidentalis</i>	16,12	fair	NO	F5H
2517	orchard apple	<i>Malus domestica</i>	18	fair	NO	F5H
2518	Hinkley cypress	<i>Chamaecyparis obtusa</i>	15	poor	NO	F5H
2519	flowering dogwood	<i>Cornus florida</i>	15	fair	YES	QUIT
2520	Chinese fir	<i>Cunninghamia lanceolata</i>	13,12,11,10,10,5	good	YES	QUIT
2521	Chinese elm	<i>Ulmus parvifolia</i>	18	poor	NO	-
2522	Chinese fir	<i>Cunninghamia lanceolata</i>	17,17,17,16,11,5	good	NO	QUIT
2523	crabapple	<i>Malus sp.</i>	8	fair	NO	QUIT
2524	saucer magnolia	<i>Magnolia x soulangeana</i>	9,8,5,5,3	good	NO	QUIT
2525	Colorado blue spruce	<i>Picea pungens</i>	19	good	NO	QUIT
2526	flowering cherry	<i>Prunus serrulata</i>	14	fair	NO	QUIT
2527	purpleleaf plum	<i>Prunus cerasifera</i>	12	fair	NO	QUIT
2528	Crimson King maple	<i>Acer platanoides 'Crimson King'</i>	18	good	NO	F5H
2529	flowering cherry	<i>Prunus serrulata</i>	23	poor	NO	F5H
2530	English holly	<i>Ilex aquifolium</i>	23	good	NO	F5H
2532	Douglas-fir	<i>Pseudotsuga menziesii</i>	45	good	NO	QUIT
2532.1	Monkey puzzle	<i>Araucaria araucana</i>	18	good	NO	F5H
2532.2	Monkey puzzle	<i>Araucaria araucana</i>	18	good	NO	F5H
2533	Douglas-fir	<i>Pseudotsuga menziesii</i>	29	good	NO	F5H
2534	Douglas-fir	<i>Pseudotsuga menziesii</i>	26	good	YES	F5H
2535	Douglas-fir	<i>Pseudotsuga menziesii</i>	20	good	YES	F5H
2536	Douglas-fir	<i>Pseudotsuga menziesii</i>	22	good	YES	F5H
2537	Douglas-fir	<i>Pseudotsuga menziesii</i>	32	good	YES	F5H
2538	Noble fir	<i>Abies procera</i>	20	good	YES	F5H
2539	Douglas-fir	<i>Pseudotsuga menziesii</i>	26	good	NO	QUIT
2540	Douglas-fir	<i>Pseudotsuga menziesii</i>	19	good	NO	QUIT
2541	western red cedar	<i>Tsuga heterophylla</i>	27	good	NO	QUIT
2542	Douglas-fir	<i>Pseudotsuga menziesii</i>	52	good	NO	QUIT
2543	Douglas-fir	<i>Pseudotsuga menziesii</i>	9	good	YES	QUIT
2544	Douglas-fir	<i>Pseudotsuga menziesii</i>	14	good	NO	QUIT
2545	Douglas-fir	<i>Pseudotsuga menziesii</i>	9	good	NO	QUIT
2546	Douglas-fir	<i>Pseudotsuga menziesii</i>	50	good	YES	QUIT
2547	Douglas-fir	<i>Pseudotsuga menziesii</i>	57	good	NO	QUIT
2548	Douglas-fir	<i>Pseudotsuga menziesii</i>	14	good	NO	QUIT
2549	Douglas-fir	<i>Pseudotsuga menziesii</i>	13	good	YES	QUIT
2550	western hemlock	<i>Tsuga heterophylla</i>	14	good	YES	QUIT
2551	Douglas-fir	<i>Pseudotsuga menziesii</i>	33	good	NO	QUIT
2552	Douglas-fir	<i>Pseudotsuga menziesii</i>	42	good	NO	QUIT
2553	Douglas-fir	<i>Pseudotsuga menziesii</i>	11	fair	NO	QUIT
2554	Douglas-fir	<i>Pseudotsuga menziesii</i>	16	fair	NO	QUIT
2555	Douglas-fir	<i>Pseudotsuga menziesii</i>	15	fair	NO	QUIT
2556	Douglas-fir	<i>Pseudotsuga menziesii</i>	21	good	NO	QUIT
2557	western hemlock	<i>Tsuga heterophylla</i>	39	good	NO	QUIT
2558	Douglas-fir	<i>Pseudotsuga menziesii</i>	22	good	NO	QUIT
2559	grand fir	<i>Abies grandis</i>	9	poor	NO	QUIT
2560	Douglas-fir	<i>Pseudotsuga menziesii</i>	16	good	NO	QUIT
2561	Douglas-fir	<i>Pseudotsuga menziesii</i>	27	good	NO	QUIT
2562	Douglas-fir	<i>Pseudotsuga menziesii</i>	21	good	NO	QUIT
2563	western hemlock	<i>Tsuga heterophylla</i>	19	good	NO	QUIT

SURVEY NO.	COMMON NAME	SCIENTIFIC NAME	DBH	CONDITION	TO BE PRESERVED & COUNTED?	WITHIN FSH BUFFER OR OUTSIDE?
2564	western red cedar	<i>Tsuga heterophylla</i>	44	good	NO	QUIT
2565	Douglas-fir	<i>Pseudotsuga menziesii</i>	20	good	NO	QUIT
2566	Douglas-fir	<i>Pseudotsuga menziesii</i>	14	fair	NO	QUIT
2567	Douglas-fir	<i>Pseudotsuga menziesii</i>	17	good	NO	QUIT
2568	western red cedar	<i>Tsuga heterophylla</i>	35	good	NO	QUIT
2569	Douglas-fir	<i>Pseudotsuga menziesii</i>	20	good	NO	QUIT
2570	Douglas-fir	<i>Pseudotsuga menziesii</i>	14	fair	NO	QUIT
2571	western red cedar	<i>Tsuga heterophylla</i>	22	good	NO	QUIT
2572	Douglas-fir	<i>Pseudotsuga menziesii</i>	21	good	NO	QUIT
2573	Douglas-fir	<i>Pseudotsuga menziesii</i>	51	good	NO	QUIT
2574	Douglas-fir	<i>Pseudotsuga menziesii</i>	39	good	NO	QUIT
2575	Douglas-fir	<i>Pseudotsuga menziesii</i>	28	good	NO	QUIT
2576	Douglas-fir	<i>Pseudotsuga menziesii</i>	25	good	NO	QUIT
2577	Noble fir	<i>Abies procera</i>	22	good	NO	QUIT
2579	Douglas-fir	<i>Pseudotsuga menziesii</i>	49	good	NO	QUIT
2580	western hemlock	<i>Tsuga heterophylla</i>	9	good	NO	QUIT
2581	orchard apple	<i>Malus domestica</i>	12	fair	NO	QUIT
2582	edible plum	<i>Prunus sp.</i>	8	fair	NO	QUIT
2583	orchard apple	<i>Malus domestica</i>	7	fair	NO	QUIT
2584	orchard apple	<i>Malus domestica</i>	9	fair	NO	QUIT
2585	orchard apple	<i>Malus domestica</i>	7	fair	NO	QUIT
2586	orchard apple	<i>Malus domestica</i>	8	fair	NO	QUIT
2587	English walnut	<i>Juglans regia</i>	10	fair	NO	QUIT
2601	western hemlock	<i>Tsuga heterophylla</i>	11	good	NO	QUIT
2602	Douglas-fir	<i>Pseudotsuga menziesii</i>	7	good	NO	QUIT
2603	western hemlock	<i>Tsuga heterophylla</i>	8	good	NO	QUIT
2604	bigleaf maple	<i>Acer macrophyllum</i>	36	good	NO	QUIT
2605	western hemlock	<i>Tsuga heterophylla</i>	14	good	NO	QUIT
2606	Douglas-fir	<i>Pseudotsuga menziesii</i>	9	fair	NO	QUIT
2607	Douglas-fir	<i>Pseudotsuga menziesii</i>	10	good	NO	QUIT
2608	Douglas-fir	<i>Pseudotsuga menziesii</i>	9	good	NO	QUIT
2609	Douglas-fir	<i>Pseudotsuga menziesii</i>	17	good	NO	QUIT
2610	Douglas-fir	<i>Pseudotsuga menziesii</i>	11	fair	NO	QUIT
2611	Noble fir	<i>Abies procera</i>	11	fair	NO	QUIT
2613	Douglas-fir	<i>Pseudotsuga menziesii</i>	12	fair	NO	QUIT
2614	western hemlock	<i>Tsuga heterophylla</i>	40	poor	NO	QUIT
2615	western hemlock	<i>Tsuga heterophylla</i>	14	good	YES	QUIT
2616	Douglas-fir	<i>Pseudotsuga menziesii</i>	20	fair	YES	QUIT
2617	Douglas-fir	<i>Pseudotsuga menziesii</i>	17	good	YES	QUIT
2618	Douglas-fir	<i>Pseudotsuga menziesii</i>	43	good	YES	QUIT
2619	Douglas-fir	<i>Pseudotsuga menziesii</i>	35	good	YES	QUIT
2620	western red cedar	<i>Tsuga heterophylla</i>	10	good	YES	QUIT
2621	Douglas-fir	<i>Pseudotsuga menziesii</i>	19	fair	YES	QUIT
2622	Douglas-fir	<i>Pseudotsuga menziesii</i>	14	fair	YES	QUIT
2623	Douglas-fir	<i>Pseudotsuga menziesii</i>	19	fair	NO	QUIT
2624	Douglas-fir	<i>Pseudotsuga menziesii</i>	17	fair	NO	QUIT
2625	Douglas-fir	<i>Pseudotsuga menziesii</i>	16	fair	YES	QUIT
2626	Douglas-fir	<i>Pseudotsuga menziesii</i>	23	good	YES	QUIT
2627	Douglas-fir	<i>Pseudotsuga menziesii</i>	46	good	YES	QUIT
2628	Douglas-fir	<i>Pseudotsuga menziesii</i>	14	fair	YES	QUIT
2629	western hemlock	<i>Tsuga heterophylla</i>	12	good	YES	QUIT
2630	Douglas-fir	<i>Pseudotsuga menziesii</i>	20	good	NO	QUIT
2631	Douglas-fir	<i>Pseudotsuga menziesii</i>	17	good	NO	QUIT
2633	Noble fir	<i>Abies procera</i>	11	good	NO	QUIT
2634	Douglas-fir	<i>Pseudotsuga menziesii</i>	15	good	NO	QUIT
2635	Douglas-fir	<i>Pseudotsuga menziesii</i>	14	good	NO	QUIT
2636	bigleaf maple	<i>Acer macrophyllum</i>	19	good	YES	QUIT
2637	red alder	<i>Alnus rubra</i>	14	poor	NO	QUIT
2638	red alder	<i>Alnus rubra</i>	16	fair	YES	QUIT
2639	Noble fir	<i>Abies procera</i>	15	very poor	YES	QUIT
2640	grand fir	<i>Abies grandis</i>	24	fair	YES	QUIT
2641	Noble fir	<i>Abies procera</i>	18	fair	YES	QUIT
2642	Crimson King maple	<i>Acer platanoides 'Crimson King'</i>	8	fair	NO	QUIT
2643	Noble fir	<i>Abies procera</i>	17	good	NO	QUIT

SURVEY NO.	COMMON NAME	SCIENTIFIC NAME	DBH	CONDITION	TO BE PRESERVED & COUNTED?	WITHIN FSH BUFFER OR OUTSIDE?
2644	grand fir	<i>Abies grandis</i>	22	good	NO	QUIT
2645	Douglas-fir	<i>Pseudotsuga menziesii</i>	30	good	NO	QUIT
2646	Douglas-fir	<i>Pseudotsuga menziesii</i>	34	good	YES	QUIT
2647	Douglas-fir	<i>Pseudotsuga menziesii</i>	43	good	YES	QUIT
2648	western red cedar	<i>Tsuga heterophylla</i>	26	good	NO	QUIT
2649	Douglas-fir	<i>Pseudotsuga menziesii</i>	17	fair	YES	QUIT
2650	Douglas-fir	<i>Pseudotsuga menziesii</i>	10	poor	NO	QUIT
2651	western red cedar	<i>Tsuga heterophylla</i>	9	good	YES	QUIT
2652	western red cedar	<i>Tsuga heterophylla</i>	7	fair	NO	QUIT
2653	western red cedar	<i>Tsuga heterophylla</i>	13	good	NO	QUIT
2654	western red cedar	<i>Tsuga heterophylla</i>	10	good	NO	QUIT
2655	Douglas-fir	<i>Pseudotsuga menziesii</i>	25	good	NO	QUIT
2656	Douglas-fir	<i>Pseudotsuga menziesii</i>	6	good	NO	QUIT
2657	Douglas-fir	<i>Pseudotsuga menziesii</i>	48	good	NO	QUIT
2658	western hemlock	<i>Tsuga heterophylla</i>	31	fair	YES	QUIT
2658.1	Douglas-fir	<i>Pseudotsuga menziesii</i>	18	good	NO	QUIT
2659	western red cedar	<i>Tsuga heterophylla</i>	12	good	YES	QUIT
2660	Douglas-fir	<i>Pseudotsuga menziesii</i>	13	good	YES	QUIT
2661	Douglas-fir	<i>Pseudotsuga menziesii</i>	12	good	YES	QUIT
2662	Douglas-fir	<i>Pseudotsuga menziesii</i>	44	good	YES	QUIT
2663	Douglas-fir	<i>Pseudotsuga menziesii</i>	46	good	YES	QUIT
2664	Douglas-fir	<i>Pseudotsuga menziesii</i>	27	good	YES	QUIT
2665	western hemlock	<i>Tsuga heterophylla</i>	12	poor	NO	QUIT
2666	Douglas-fir	<i>Pseudotsuga menziesii</i>	48	good	YES	QUIT
2667	western red cedar	<i>Tsuga heterophylla</i>	14	good	YES	QUIT
2668	Douglas-fir	<i>Pseudotsuga menziesii</i>	12	good	YES	QUIT
2669	Douglas-fir	<i>Pseudotsuga menziesii</i>	13	good	NO	QUIT
2670	Douglas-fir	<i>Pseudotsuga menziesii</i>	23	good	NO	QUIT
2671	western hemlock	<i>Tsuga heterophylla</i>	27	good	NO	QUIT
2672	western red cedar	<i>Tsuga heterophylla</i>	13	good	NO	QUIT
2673	western red cedar	<i>Tsuga heterophylla</i>	11	good	NO	QUIT
2674	Douglas-fir	<i>Pseudotsuga menziesii</i>	48	good	NO	QUIT
2675	western red cedar	<i>Tsuga heterophylla</i>	29	good	NO	QUIT
2676	western red cedar	<i>Tsuga heterophylla</i>	7	good	NO	QUIT
2677	western red cedar	<i>Tsuga heterophylla</i>	14	good	NO	