National/Regional Chains (Sandy, OR)
Miscellaneous Businesses

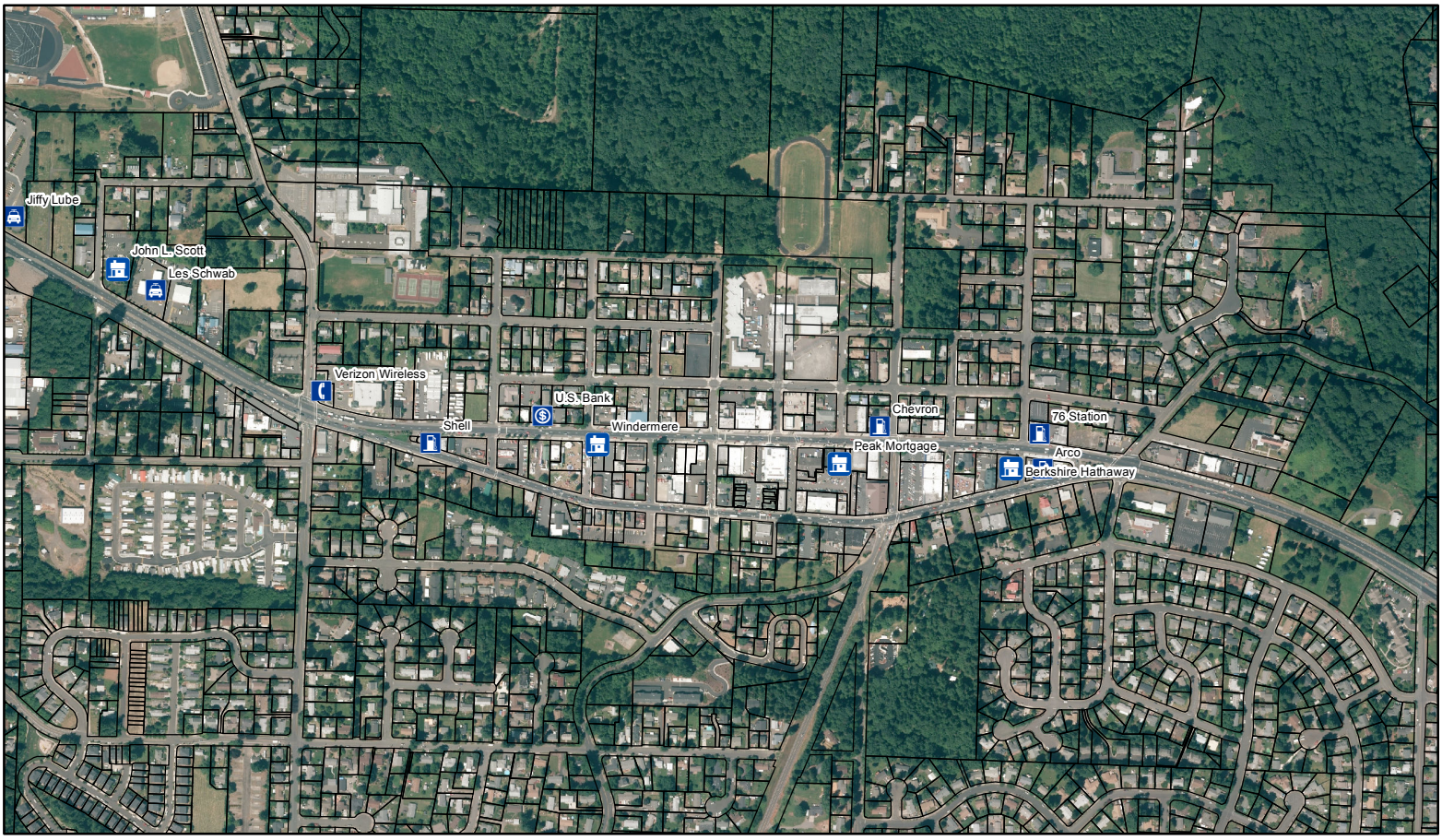

Updated August 2015